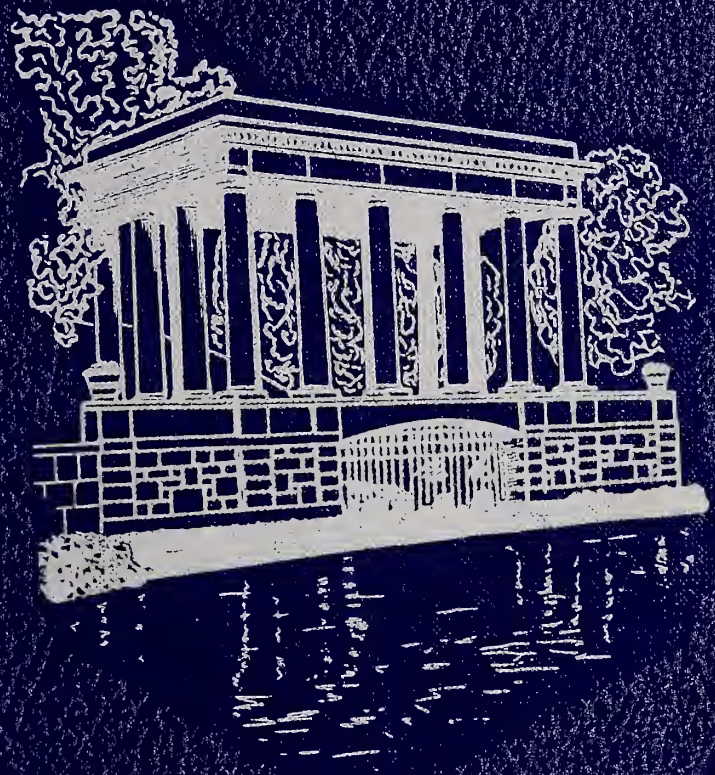

THE 1965 PILGRIM

PLYMOUTH PUBLIC LIBRARY
3 1649 00312 5629

Donated
In Memory of

Mr. Dennis Aresta

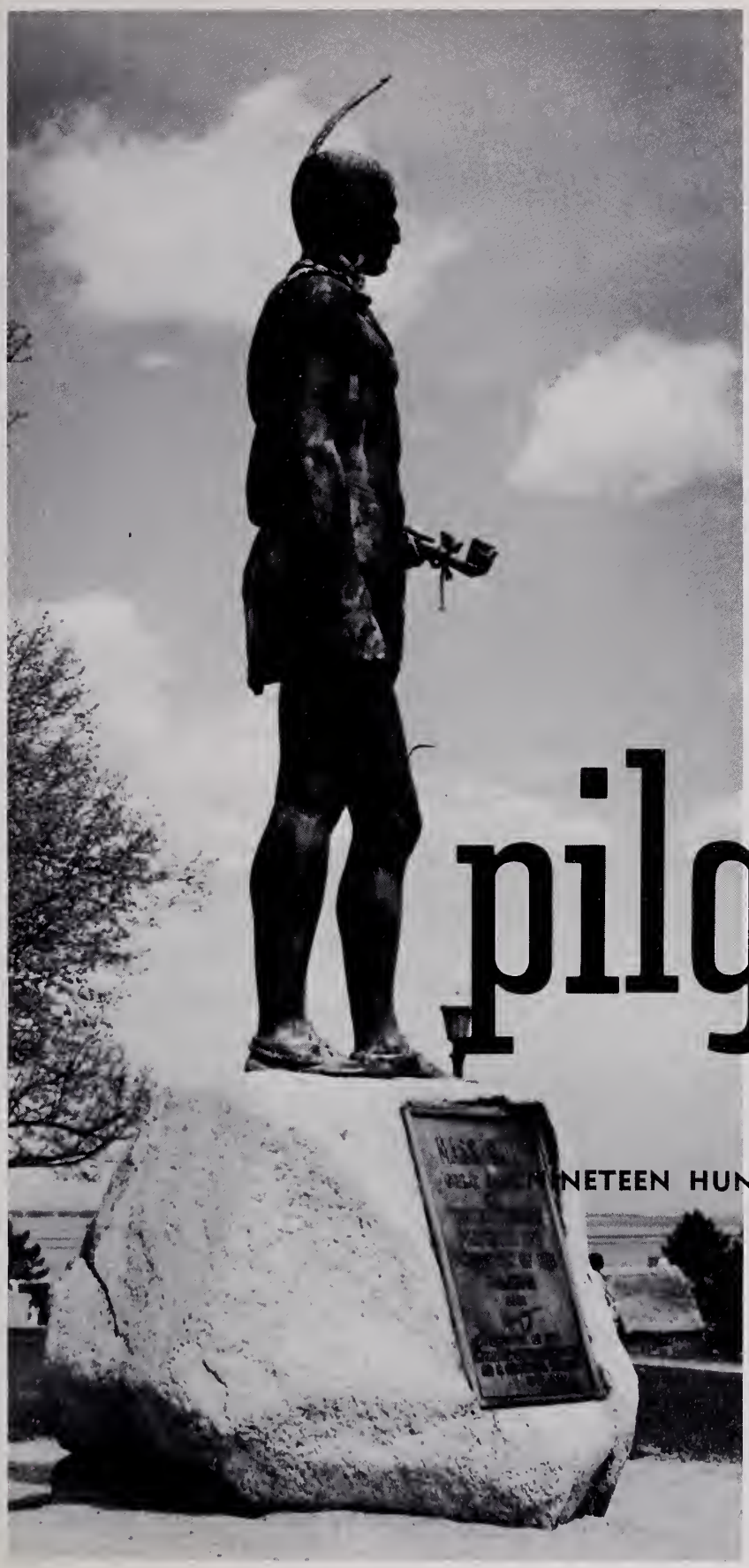

pilgrim

NINETEEN HUNDRED SIXTY-FIVE

Editors:
Donald Correa
Ronald Figueiredo

Advisor:
Miss Anita Drisko

Volume XLV

Mrs. Alice Urann

DEDICATION

Because she has watched us grow, guiding us throughout our high school years, it is only fitting that we dedicate our yearbook to Mrs. Alice Urann, mother, confidant, disciplinarian, and teacher.

In the course of one day, "Ma" could be seen heading a lively discussion in her senior English class, giving some needed encouragement to a disheartened student, or manhandling a restless young man who thought he could outwit her. The students fortunate enough to be assigned to her classes gained much more than merely information pertaining to a subject; for these, the quest for knowledge was brightened by the addition of a completely new outlook on education. Mrs. Urann puts spark into her classes. The birth of a new and deep interest within every student results.

Because not one of us will look back over our high school years—those very crucial years—without thinking of Mrs. Urann, it is to her that we, the class of 1965, dedicate our yearbook.

President and Vice-President, Cynthia White and Barbara Buckley, of Charm Course

The Light Here Kindled

Has Shone To Many . . .

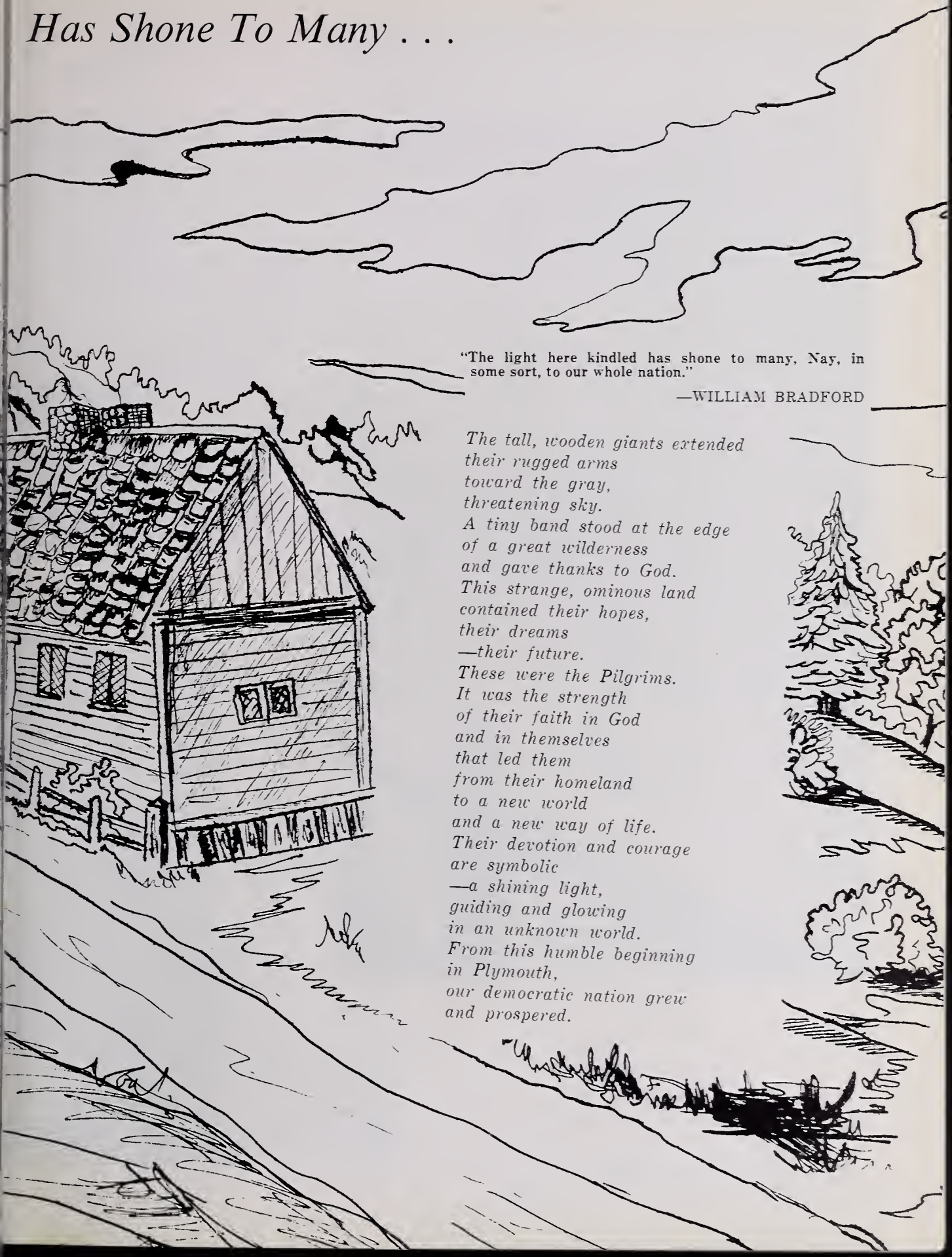

"The light here kindled has shone to many, Nay, in some sort, to our whole nation."

—WILLIAM BRADFORD

The tall, wooden giants extended
their rugged arms
toward the gray,
threatening sky.
A tiny band stood at the edge
of a great wilderness
and gave thanks to God.
This strange, ominous land
contained their hopes,
their dreams
—their future.
These were the Pilgrims.
It was the strength
of their faith in God
and in themselves
that led them
from their homeland
to a new world
and a new way of life.
Their devotion and courage
are symbolic
—a shining light,
guiding and glowing
in an unknown world.
From this humble beginning
in Plymouth,
our democratic nation grew
and prospered.

Through

Chores at dawn

Providing a shelter

Perseverance and Toil

A white winter morning

Yet, the Plymouth Colony survived,
but only through the staunch determination,
toil, and effort
of each pilgrim.
Before the morning sun
peeked over the eastward hills,
the community was busy building shelters,
tilling land,
and spinning yarn for clothing.
Perseverance became the watchword
of this stalwart band.
A deep faith in a belief
carried the pilgrims
over turbulent waters,
and through troubled times
filled with sickness, misery,
and failure.

The light of that faith,
shone not only in Plymouth,
but blazed throughout America.

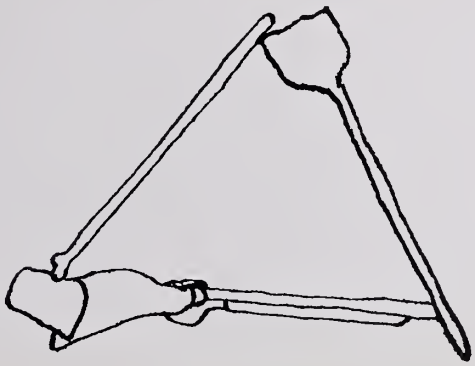

The Pilgrims set out
for the New World
with few
material possessions,
with only their practical knowledge
and deep faith
to guide them.
Yet,
on these firm foundations,
they surmounted
all obstacles
and began the building
of our great nation.
We are Pilgrims
in a modern world.
Our fate
is different from that
of the Pilgrims.
Fundamentally,
there exists many similarities.
We are to carry on
this great society
based upon our Pilgrim heritage.
Our future
and the future of our nation
and the world

ACADEMICS

lie in our hands,
to be molded
according to our talents.
At Plymouth-Carver,
a fine faculty and varied curriculum
motivate us to develop
our talents
to the fullest.
Throughout our high school lives,
we are ever growing,
ever developing our interests,
and ever preparing
for active participation
in our society.
The opportunities offered us
at P.C.H.S.
are superior.
They enable us to follow
in the footsteps
of our Pilgrim forefathers.

The Light Of Progress,

Courtyard—early morn . . .

Now we are ready to face the lives
which lie ahead of us.
From our midst
will come both community leaders
and those "average" American citizens who form the backbone
of our society.

As we proceed, our foundation, our P.C.H.S. education,
will sustain us.
The light of progress,
here continued from the days of our Pilgrim forefathers,
will increase in magnitude,
in some sort, to light our entire nation.

Here Continued . . .

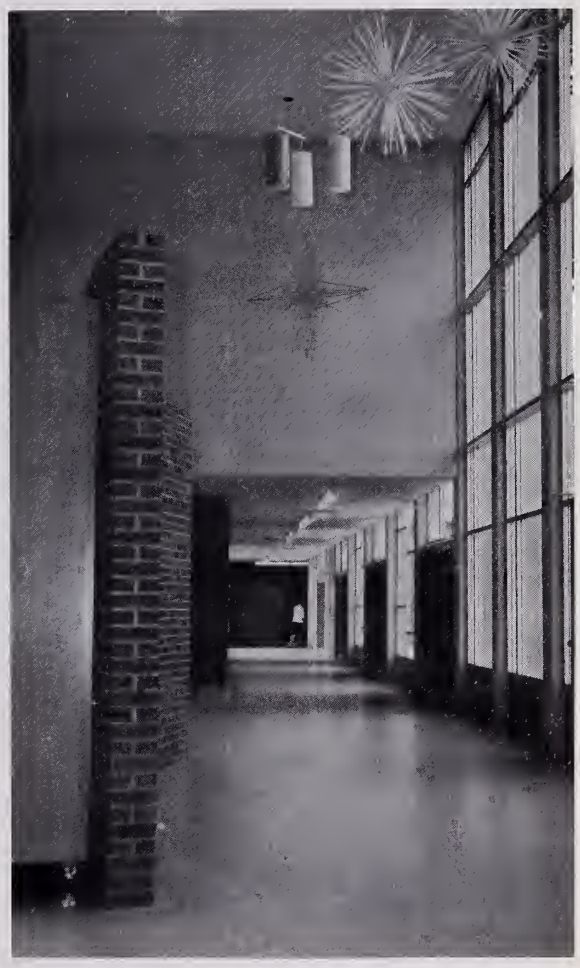

between periods . . .

Jean and Elaine peruse **Macbeth**.

ADMINISTRATION

Principal: Mr. Julian Demeo, Jr., Dean of Girls: Mrs. Alice Urann, Vice-Principal: Mr. C. Richard Vaughan.

The students at Plymouth-Carver High are extremely fortunate in having a capable administration to guide them through four challenging years of high school. Principal Julian Demeo and Vice-President C. Richard Vaughan together with Dean of Girls, Mrs. Alice Urann, have earned the respect of the pupils and teachers alike. The warmth of their personal interest in the individual student has created the atmosphere so essential to any institution of learning. We know them not only as counselors but also as friends. The students of P-C High are truly appreciative of the services rendered by our administration.

Superintendent of Schools
Mr. F. Edward Nicolas

PLYMOUTH-CARVER SCHOOL COMMITTEE

Front: Mrs. Adeline Keller; Mr. Erwin K. Washburn, Vice-Chairman; Mrs. Mary D. Gomes; Mrs. Jane Gellar, Secretary. **Back Row**: Mr. Spencer Brewster; Dr. Samuel K. Stewart, Chairman; Mr. David A. Cappannari; Mr. F. Edward Nicolas, Supt.

Guiding Us In Our Quest For Knowledge

The end of a hard day and still smiling!

Teachers guide students through the most important years of their lives. They prepare students emotionally and scholastically to assume the duties of their careers and communities. They hold the student's future and that of the world in their hands. No one element contributes so much to our society as the teacher.

We are indebted to the teachers of Plymouth-Carver High who have devoted their time and energy in preparing us for a successful life and in guiding us to become useful American citizens.

FACULTY

GUIDANCE

The Guidance Department of our high school has many times been publicly praised for its efficiency in acquainting students of all curricula with opportunities available to them in future years. A complete library of college pamphlets, a series of interesting outside programs and lectures, and a competent staff make it possible for the guidance department to meet its responsibilities.

Mr. Edward Calvin
Harvard, Kent State, W. Reserve, Akron, Boston U.

College Bound?

Mrs. Hector Patenaude
Bridgewater
Boston U.

Mr. Daniel Alvino
Fordham U., U. of Mass. B. U., Harvard, U. Maine, U. of New Hampshire, Clark University.

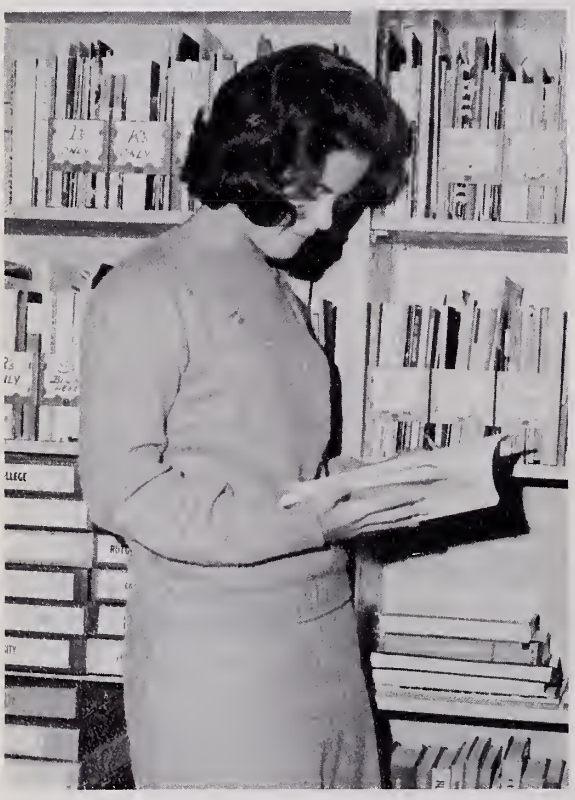

Barbara looks over PSAT results

MATHEMATICS

Mr. Donald Mayer, Chairman
Boston University

Mr. Louis Cappannari (right)
Northeastern, U. of Michigan

Mr. Alexis Bakeeff (left)
Kings Point

Miss Helen Jarest
Clark University

In our mechanized world, mathematics becomes a course of prime importance to every student. In addition to the math program for personal benefit to students enrolled in a basic course of education, Geometry, Algebra, and Trigonometry are offered to the college aspirant. We feel that Plymouth-Carver fulfills the individual's needs.

Odds! I win.

Mr. Peter Fachetti
North Adams State
Bridgewater

Mr. James Perry
Providence College
Portia Law School

Mr. Russell Randall
Boston University

Mr. Mario Romano
Boston College
Boston Graduate Col.

ENGLISH

An A from Mrs. Levin?

Mr. James Ryan
Boston College

Mr. Reino Kock
U. of Turku
U. of Helsinski
U. of Massachusetts

Mrs. Jacqueline Levin
Brandeis University

Mr. Yoshiro Sanbonmatsu, Chairman
U. of Bridgeport
Swarthmore

The fundamental objective of any English course is to improve grammar and to increase vocabulary, but an equally important responsibility is that of bringing out the latent potentiality for creativeness within a student. English electives such as creative writing and world literature help a student to express himself as well as to broaden his background.

Mr. Joseph Auciello
University of Mass.

John shows Mrs. Rogers how it's done

Mrs. Alice Urann
Bridgewater
Boston U.

Of course I believe in Santa Claus!

Miss Janet Draghetti
Emerson College

Mrs. Doris Rogers
Lowell State
Boston U.

Miss Glenna Plaisted
Boston University

Mr. William Dillon
Bridgewater State

LIBRARY

The Library of Plymouth-Carver High, although young, is very large and contains information pertaining to every subject taught at the high school. Study and research facilities are available to students at all times during the school day for the purpose of aiding a student in his work. Our library is informative, ever growing, and very convenient.

Miss Audrey Ziergiebel
Boston Teachers College
Simmons College

Solitude: Library after hours

LANGUAGES

Pilot to Co-pilot: Parlez-vous francais?

Miss Iris Albertini,
Chairman
Radcliffe
Middlebury

This year language has come into prominence, and here at Plymouth-Carver High, students are offered a wide range of electives to choose from. Four years of French and Latin are provided for along with two years of Spanish. A basic course in German was also placed into the curriculum this year. Our language facilities are such that the diligent student can gain a working knowledge of a language other than his own, as well as an understanding of a foreign land, through the study of its language, culture, and geography.

Mr. John Tavernelli
Boston University
Bridgewater State

Miss Patricia Palmer
Boston University
Brown University
Suffolk Law School

Absent: Mrs. Lydia Marcelonis
Valparaiso University

It's all Greek to me.

Mr. Andrew Dietlin
Bridgewater State
Boston College

Mr. Leon Long
Bridgewater State
Boston University

SOCIAL STUDIES

There it is! Plymouth, Massachusetts

Mrs. Doris Krensky
George Washington U.
Boston University
Bridgewater State

Mr. Joseph Robinson
Tufts University
University of Maine

Mr. Joseph Desisto
Fordham
Boston Graduate College

Mr. Arne Erickson
New York University
Columbia

Mrs. Helen Bagnall
Salem
Boston University

Mr. Kenneth Taylor
University of Miami
Bridgewater State

Miss Phyllis Johnson
Bridgewater State
Northeastern

Mr. Bernard Barufaldi
Holy Cross
Vanderbilt

The Social Studies courses at Plymouth-Carver High School range from man's present day problems covered in civics and Contemporary Affairs, to Global Geography, World History, and psychology. American History is a mandatory Junior year course that traces our heritage from the founding of our nation in 1620 to our present-day, pressed-packed world of nuclear armament.

Miss Phyllis Boucher, Chairman
Worcester State
Clark University

SCIENCES

Mr. W. Douglas Edwards
Springfield College
Elon College
University of N. C.
University of Va.
Bridgewater State

Mrs. Mary Shinney
Regis College

Mr. David Barlow
U. of Rhode Island
Boston University

Mr. William Levesque
U. of New Hampshire
Bridgewater State

The 115th element?

Mr. John Wiseman
U. of New Hampshire
Bridgewater State

Mr. Ronald Gomes
Bridgewater State

Mr. Rudolph Widman
Eastern Nazarene College

Let's flunk them all.

Mr. John Penny
Holy Cross

Miss Clare Driscoll
Chairman
Radcliffe
Harvard

A forest in the science lab?

The Science Department of Plymouth-Carver High School has responded to man's current quest for universal excellence in that concentration of study. Every student undertakes a minimum of one and a maximum of four years in either the general or the college preparatory programs. Biology, Chemistry, and Physics constitute the lab sciences. Geology and the space sciences are elective courses for personal benefit.

BUSINESS EDUCATION

The Business Education curriculum seeks to prepare students for positions in business offices they may soon enter. Stenography and bookkeeping are only two of the many, and varied aspects of the program. Personal typing is now being offered to college preparatory students providing for a more complete education.

Miss Beatrice Arthur, Chairman
Salem
Bridgewater State
Boston University

I did it! 25 words a minute!

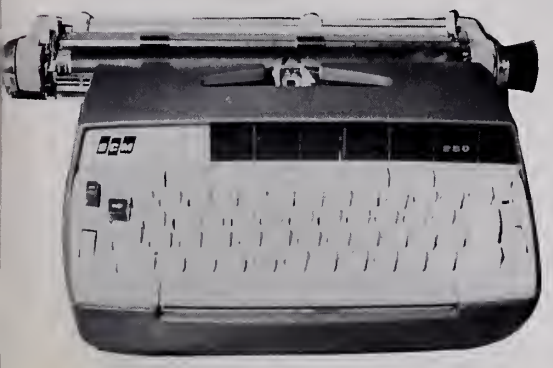

Smiles around!

Mr. Earle Jowdry
U. of Mass.

Mr. Willard E. Mondeau
Northeastern U.
Bridgewater State

Mrs. Leona Swartz
Boston University

Mr. William Turpin
Salem

Mrs. Inger Martinelli
Ohio University

HOME ECONOMICS

Our home economics department provides girls with the opportunity to develop their home making skills and to take pride in their accomplishments. Home economics is an elective in which girls can study cooking, sewing, and other things needed for the efficient management of the home.

Miss Anita Drisko
Framingham

I'd rather do it myself!

INDUSTRIAL ARTS

Mr. Patenaude O.K.'s it with a wink.

Mr. Hector Patenaude
Fitchburg
Boston University
Bridgewater State

Industrial arts is emphasized to a great extent at Plymouth-Carver High School because of its importance to all boys. This course offers to all young men regardless of curriculum not only a good training in the basics of industrial arts, but also an opportunity for him to take pride in his accomplishments as they are tangible proofs of his skills.

Mr. George De Courcy
Middle Tennessee State College

Mr. Alfred Johnson
Bridgewater State

Mr. William Johnstone
Fitchburg
Harvard

MUSIC

Get off my foot!

Mr. John Pacheco
Boston University

Mr. Donald Morrison
Boston University

Soft piano music

The study of music for appreciation and the opportunity for participation in chorus are offered to all students who wish to broaden their cultural backgrounds. Because music is one of the greatest cultural sciences, it is no wonder that so many of the students of Plymouth-Carver High School have chosen to take it.

SPECIAL CLASS

Mr. Dennis Aresta
Boston College
Bridgewater State

Mr. Aresta's home room prize, Gary, gets his books.

Subjects taught within the special class at Plymouth-Carver High School are specifically geared to the abilities of its students. A good basic education in all subjects is offered under the competent direction of a good teacher.

PHYSICAL

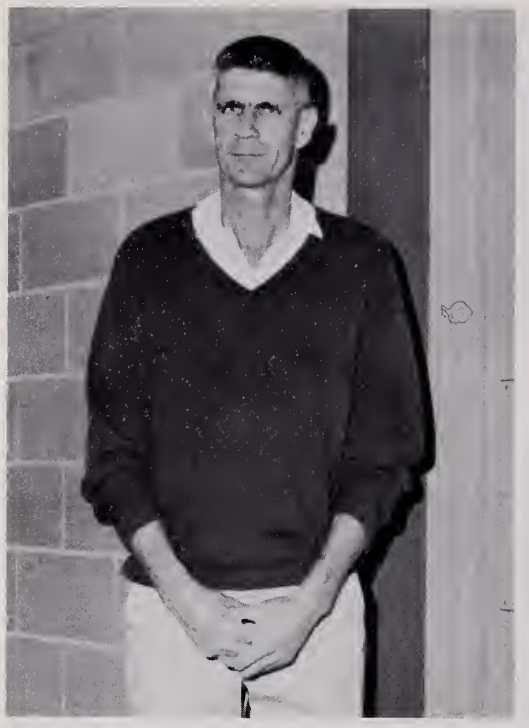

Mr. Harold Rogers, Chairman
Bridgewater State
Boston University

Mr. Henry Cryer
Panzer College

Aside from the academic aspects of Plymouth-Carver High School, we pride ourselves in having extensive gym facilities designed to develop our physical frameworks which will carry us through our whole lives. All students not participating in the sports programs are required to take gym two or three times a week depending on their particular grade levels. Such intramural activities as volleyball, touch football, basketball, softball, and tumbling instill fair play, team work, and even a few bruises.

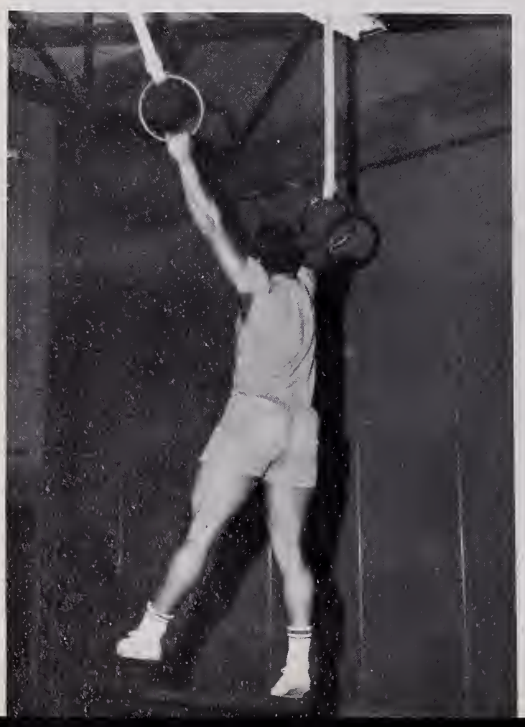

I got it!

No effort: no strain

EDUCATION

"Muscles play a very small part," George says.

Tarzan and Jane?

Who said it's football season?

Mrs. Sandra Cheverie
Boston University
Sargent College

Miss Nancy MacDuffee
University of Mass.

ART

Sale on homemade dishes?

Mr. Patrick Berry, Chairman
School of Practical Art
Mass. College of Art
Bridgewater State

Mr. Louis Rizzo
Mass. College of Art

Seen any pink elephants lately?

Almost looks real

The art program this year provides for each student the opportunity for personal development through creative thinking and self-expression. The program also provides for gifted students the foundation for advanced art study and for all students, resources for richer living.

NON-TEACHING PERSONNEL

An office party? Where!

Mrs. Henrietta Prout
Guidance Office

Mrs. Dorothy Lopes
Main Office

Mrs. Doris Roncarati
Main Office

Mrs. Marion Whiting
Main Office Secretary

Mrs. Ruth Volta, R. N.,
School Nurse

Permanent K.P. duty

Mrs. Lee Saldardo, Mrs. Dorothy Zanotti, Mrs. Angelina Cadose, Mrs. Sally Tavares, Mrs. Frances Borsari, Mrs. Florence Neal, Mrs. Pauline Guidaboni, Mrs. Barbara Bartlett (dietician), Mrs. Ellen Pesonen, Mrs. Oria Pierce. Absent: Miss Ann Pesonen

Mrs. Enis Barufaldi

The afternoon crew. Where's the boss?

Mr. Leo Mondeau
Mr. Columbo Pedrini
Mr. Matthew Mendes
Mr. Wayne Meade
Mr. Remo Lodi

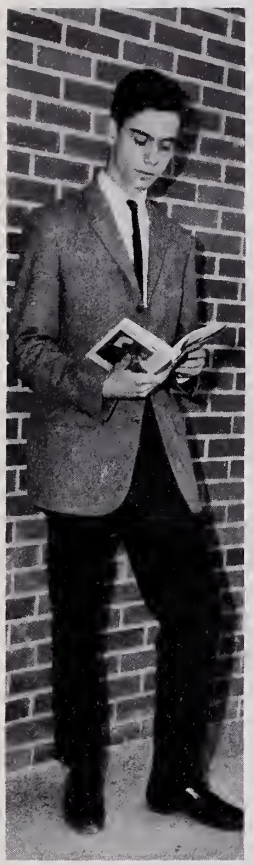

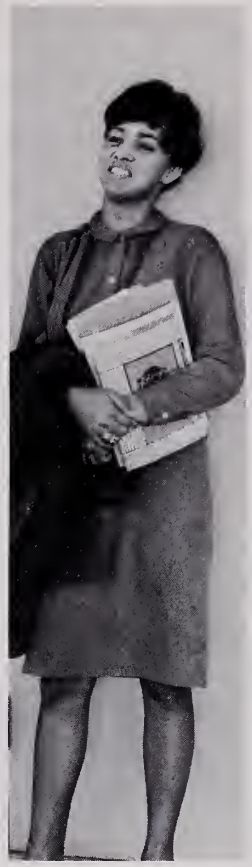

He's a complex
combination
of incessant energy
and an unceasing urge
to discover,
grasp, experience.
He has many sides
to his personality,
for he is
a confused creature,
not yet
in complete control
of himself.
His actions
and thoughts
often surprise he
himself.
He's searching
for identity.
He's groping
for the tiny thread
which binds himself
to others.
Carelessly he laughs,
liberally he dreams,
and carefully
he trusts.
Who is he?
You will recognize him
as you pass a window
and study
its reflection.
He is you,
the student.

THE STUDENTS

The graduating class
of nineteen hundred and sixty-five
has made a beginning
in new surroundings.
As the first class
to have a blend
of seniors
from both Plymouth
and Carver,
we have designed
a new class ring,
its emblems
depicting the historical bonding
of our two towns.
Our symbol,
the Blue Eagle,
our school colors,
blue and white,
and our academic
and extracurricular objectives
have remained the same.

We, the seniors,
have therefore
continued old traditions
in a new environment.
We leave
to the underclasses
a basic foundation,
not only to emulate
but also to build upon.

SENIORS

SENIOR CLASS OFFICERS

PRESIDENT
Arthur Gray

CLASS

VICE-PRESIDENT
John Darsch

SECRETARY
Karen Montemaggi

TREASURER
Dennis Perry

PLYMOUTH-

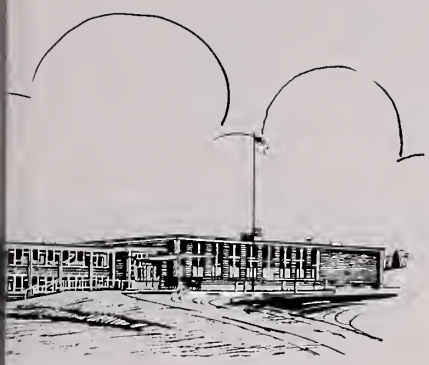

OF 1965

Richard Hugh Agnew
84 Warren Avenue, Plymouth

Prized possession—Key to Sweetheart ... hmm?? ... Rick ... "oomph!!" ... oh no! that Registry inspector again! ... "intense" ... where's Rick —sleeping ... quiet blondes take notice ... "You ain't lying" ... College, here he comes!

Intramurals 3; Varsity Tennis 3; Student Council 4; Student Government Day 3.

CARVER H.S.

Sylvia May Aguiar
212½ Standish Avenue, Plymouth

Syl ... "energetic" ... college-bound, maybe teaching? ... but not English!! ... "sincere" ... get 'em Tutty ... she's goin' in for a drive—a basket! ... love that Pizza.

Basketball 2, 3, 4; Bowling 3, 4; Travel Club 3; French Club 4; Intramurals 2, 3, 4; Lab Assistant 2, 3, 4; Softball 2; Tennis 3; Marching Girls 4.

Harold Mark Antonioetti
276 Sandwich Street, Plymouth

Harold aspires life in his own paradise ... "studious" ... service-life for him ... "devoted" ... to ... 'intelligent blondes' ... pet peeve: people ... likes humor in general ... do him a favor and ... "Gee thank's—I'll remember you in my will."

Track 2; Math Club 3, 4; Chess Club; Cross Country; Dance Committees 2, 3.

Philip Anderson
State Road, Manomet

Skip ... here comes the teacher ... "coquettish" ... dislikes Progress (?) Reports ... found in the Star Lunch ... "rambunctious" ... "O'Ya" ... prized possession: my truck a Blue Boy ... looking for a personality-plus girl.

Baseball 2; 10¢-week 2; 15¢-a-week 3; Latin Club 2, 3; Band 2.

Marcia Jean Armstrong
274 Sandwich Road, Plymouth

College bound ... dislikes: "Them" ... "demur" ... Likes "My captain" ... "dimunitive" ... mmm—that Peter-type ... Look! she is coming down the ski slopes.

S.A.S. 2; aLtin Club 2; Travel Club 2, 3; *Pilgrim* 2, 3; Co-editor co-curricular staff 4; National Honor Society 4.

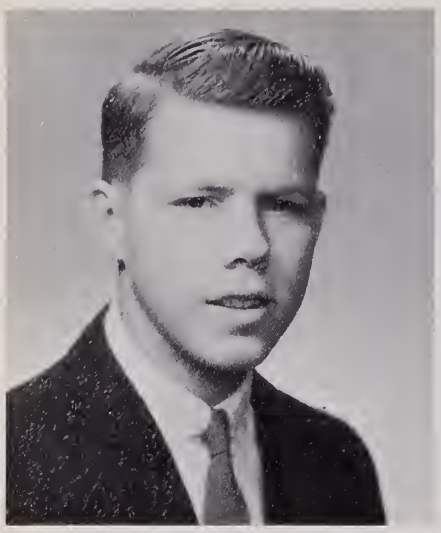

Richard Askins
Standish Ave., Plymouth

"Bud" ... "reserved internal" ... future plans hold drafting school ... dislikes the name "George" ... likes drawing ... and the Zanello truck ... and pizza.

Lab Assistant 3, 4.

Ruth Mary Ball
43 Stafford Street, Plymouth

"fanciful ... Friendly" ... soon to be a nurse in white ... found around Brant Rock ... pet peeve—not having a license ... likes the Rex, clothes and dancing ... two-faced people—"Oh no!" ... submarine sandwiches—"Oh yes!"

Pep Squad 3, 4; Clarion 3; Nurses Club 4; Bowling 3, 4.

Dennis Louis Babini
Oak Ridge, Plymouth

"Casanovai-sh ... janjaroon" ... this Italian is going to be a game warden ... favorite possession is his 30.06 ... watch out teachers!

Football 1, 3; Track 3, 4; Geology Club 3.

James Hamilton Ballard
18 Bay View Avenue, Plymouth

"Can you Cook?" ... that's the first requirement ... Jimmy ... "reserved" ... found around North Plymouth ... onwards and upwards are his Future plans ... sannyose ... burr! those cold rooms ... good thing he's got his Holbrook Sweatshirt ... a real "pro" at tennis.

Tennis 3, 4; "Our Town" 3; Cross Country 4.

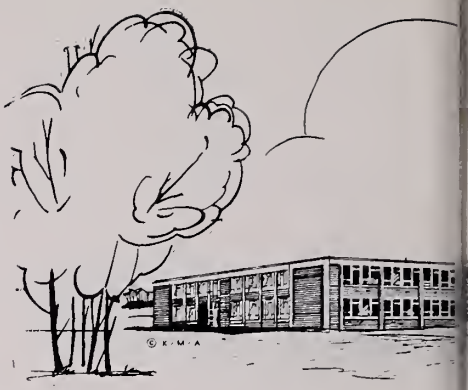

CLASS

Peter Austin Baker
Alden Street Ext., Plymouth

"bluff ... hefty" ... watch him girls, he's going to make a million! ... Forget it! ... that's his reply to snobby girls and cars that won't go ... but there is a certain sophomore ... hmm?.

Football 1, 2.

PLYMOUTH-

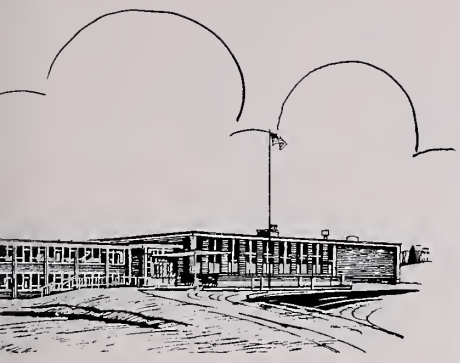

OF 1965

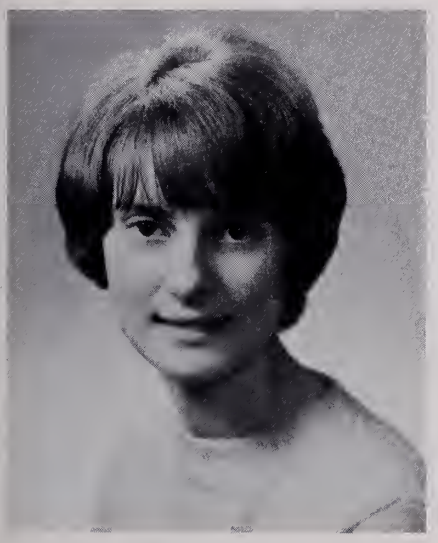

Jane Anne Barengo
Carver Road, Plymouth

"Petulant" ... Jane's going to be a nurse ... beware patients! ... A slender lass who dislikes drivers who take their half of the road in the middle! ... likes Larry of course ... how 'bout a cheer, Jane!

Cheerleader 2, 3, 4; Marching Girls 2; Travel Club 2, 3; Fifteen-cent-a-week 2, 3; *Pilgrim* 4; Bowling 4; Sports Club 3, 4; Future Nurses Club 4.

CARVER H.S.

Ralph Thomas Barkhouse
Rocky Hill Road, Plymouth

"Just Curious" ... loveable ... flirtatious ... Ralph likes girls and Prince spaghetti ... slow drivers Beware of him ... spends most of his time reading.

Clarion 3; Library assistant 4.

Lucille Jan Barrows
Center Street, Carver

Lucille ... more commonly known as ... Lovey ... "gifted ... unvexed" ... anyone that knows her, knows that her prized possession is ... a comb and mirror ... next to tall, handsome boys ... she likes ... lobster ... good luck in nursing, Lovey.

Basketball 2, 3; Marching Girls 4; *Pilgrim* 4; Prom Comm. 3; Pep Squad 3; Fut. Nurses' Club 4.

Maureen Jane Barrett
22 Cordage Terrace, Plymouth

"Ya, Das is neben" ... have "Mae" translate that for ya ..... this poised girl is going to teach German ... "warm ... friendly" ... ask B.K. ... Say Mike M., what did ya do to Mae?.

S.A.S. Representative 2, 3, 4; Junior Prom; Latin Club 2, 3, 4; Dance Committee 2, 3; *Pilgrim* 4; Bookcover salesman 2; Fashion show 3; Lab assistant 4; Bowling 4; Student Government Day 3.

Peter Paul Basler
71 Cherry Street, Plymouth

"rugged" ... football star ... sports, food, girls—that's what "Pete" likes ... don't mention last football games! ... Pete leaves the team for college ... can ya fill the gap.

Football 2, 3, 4; Track 2, 3, 4.

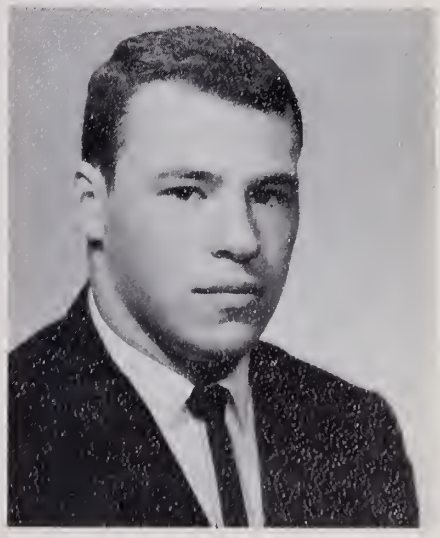

Kathryn Jane Bastoni
362 Court Street, Plymouth

"friendly" ... "charming" ... don't keep "Fish" waiting ... mmmm-lasagna ... sing a song of ... hey! you're out of your trees ... little sister's watcher ... lucky little sister ... say teach!

Pilgrim 4; Student Gov't Day 3; "Mikado" 3; "Yeoman of the Guard" 3; "Trial by Jury" 3; Class Treasurer 3; Prom Committee 3; Office Assistant 3; Chorus 2, 3, 4; School Quartet 3, 4; districts S.E.M.S.B.A. 3; Leader Corp 3, 4; Pep Squad 4; Graduation Usher 3; Drama Club 4; "Pygmallion" 4.

Claire Marie Botelho
Plymouth Street, Carver

"Hey Badonga!" ... that's just Belingee-eh Claire ... calling her friend ... "Laughing" ... likes her ... grrr ... stuffed tiger ... jovical ... need a "perm" ... passes the time skating ... with fun loving boys. ..

James Wilson Bates
Abington Avenue, White Horse

"talkative" ... likes quiet girls ... and a fishing rod and reel ... "nonchalant" ... "Oh Fudge" ... Another early morning ... arms to operate heavy machinery ... (toot!) Steak break.

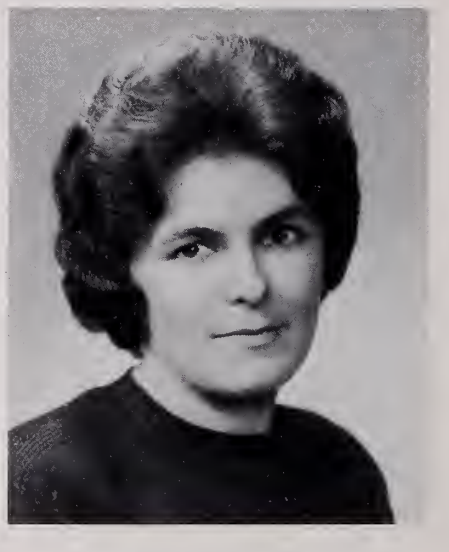

Beverly Ann Brown
150 Billington Street, Plymouth

"Ma ... her favorite pastime—being a mother ... and Paul ... likes new clothes, clothes, clothes ... and travel ... "austere" ... dislikes getting up early ... "Ya said it" ... "domestic" ... mmm steak ... and pizza ... seeks a secretarial career.

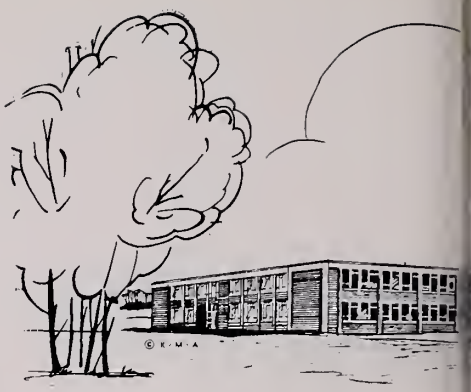

CLASS

Anna Maria Botelho
9 Washington Street, Plymouth

Ann wants to become an accountant ... "moppet" ... it's those snobbish people and getting up early that Ann doesn't like ... "laughing".

PLYMOUTH-

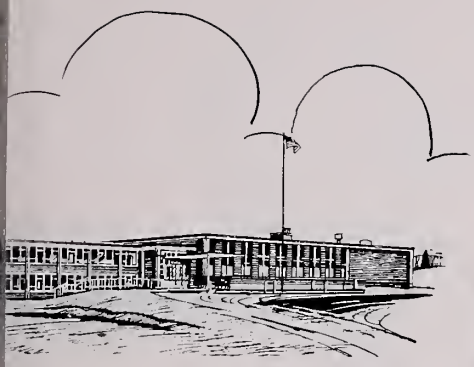

OF 1965

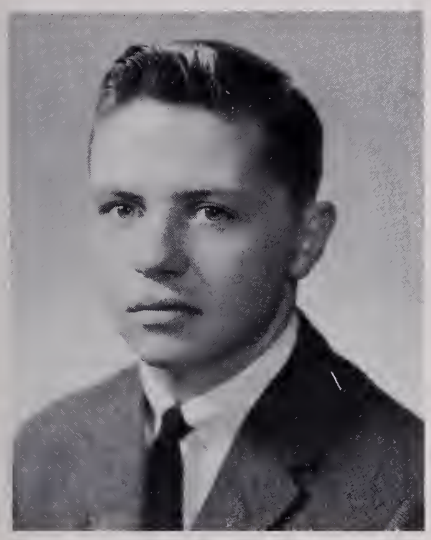

George Lewis Brown
Summer Street, Plymouth

College bound ... to Salem State College ... George likes to argue ... "self-conscientious ... sincere" ... give him a gal that can cook ... pet peeve—homework ... usually found reading ... or eating lobster ... his favorite food.

Leader Corps 3, 4; Chess Club 3; Student Government Day 3.

CARVER H.S.

Hilary Towle Bubbins
Sandwich Street, Plymouth

"Hilly" plans to attend Katherine Gibbs School ... getting up in the morning and people who are never on time irritate her ... "whimsical" ... clothes, boys, and money please her ... prized possession ... My license.

Marching Girls 2; Field Hockey 2, 3; Basketball 2, 3; Tennis 2; Dance Committee 2; Homeroom Representative 3.

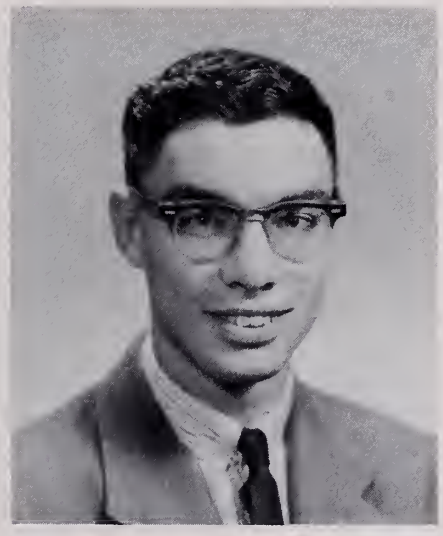

Allen William Bumpus, Jr.
Barley Lane, Plymouth

"Lackadaisical" ... "Humble" ... Allen likes all sports and dancing ... dislikes nicknames. He wishes to become a "pro" in sports.

Baseball 2, 3, 4; Intramural Volleyball 2, 3, 4; Intramural Basketball 2, 3, 4.

Margaret Cecelia Buckley
R.F.D. 1, Arlington Road, Plymouth

"Bam" ... "Tenacious" ... likes her yellow blanket ... enjoys the beach ... dull weekends don't fit her plans ... "CeCe" dreams of a happy home.

National Honor Society 4; Cheerleading 3, 4; Student Council 2, 4; Class Secretary 2; Pep Squad 2; Future Nurse 4; *Pilgrim* Staff 4; Prom Committees 3, 4; Bowling 4; Sports Club 4; Art Club 2.

Eric Burgess
Liberty Street, Plymouth

"good natured" ... "helpful" ... ambition — trade school ... "Mr. nice" ... likes green ... and food ... found at work.

Paul Kevin Burkett
Herring Pond Road, Cedarville

"Drowsy" ... "What can I say" ... Paul dislikes nothing to do and quiet places ... "droll" ... cars, music, and girls, especially blondes, he likes ... watch for Paul guarding us in the Coast Guard.

Idore Michael Butters
17 Nelson Street, Plymouth

"Reserved", but oh so sportsminded ... look for "Mac" on the football field, baseball diamond, and the basketball court ... with his drive, he'll go far-in business ... favorite pastime —sleeping ... pet peeve — getting up, naturally.

Football 2, 3, 4; Basketball 2, 3, 4; Baseball 2, 4.

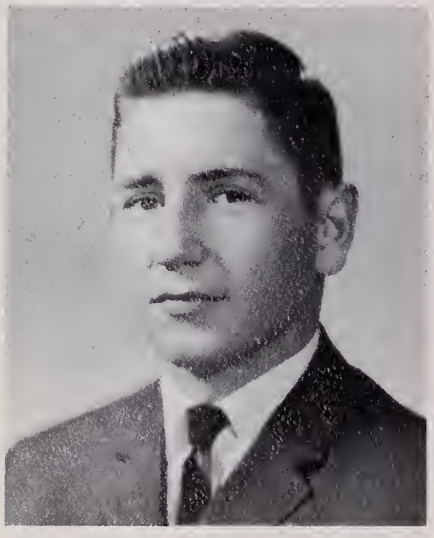

Marilyn Louise Burton
26 Olmstead Terrace, Plymouth

"All grown up" ... ready for marriage ... to Dennis ... "good natured" ... engaging ... to a tall-dark, handsome boy ... found at the bowling alley ... and the movies ... "You don't say."

Office Assistant 3, 4; Cashier 2, 3, 4; Graduation Usher 3; Student Gov't. Day 3; Bowling 3, 4.

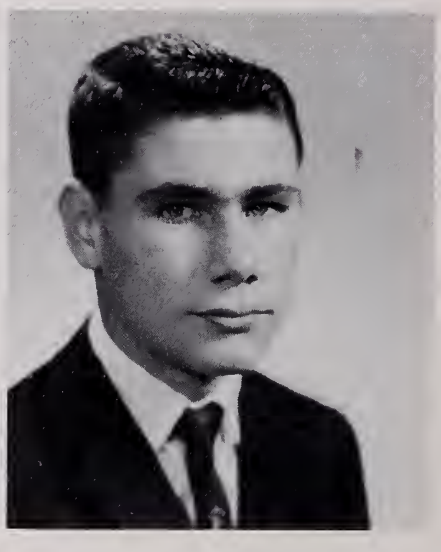

Walter James Cabral
30 Nicks Rock Road, Plymouth

Nocturnal ... Walter perfers "nice" girls ... dislikes snobby ones ... "Get me!" ... durable ... Future plans include military service.

Track 3, 4.

CLASS

Sally Emerson Butterfield
Jordan Road, Chiltonville

"Unbelievable" ... "Unique" ... "Exuberant" ... Sally values her sanity ... doesn't mix with crowd-conscious conformists ... would like to become a nurse and enter the Peace Corps.

10¢ a week collector 2; S.A.S. alternate 2; Field Hockey 2, 3; Basketball 2; Newspaper 2, 3; Drama Club 3, 4; Future Nurses Club President 4; Girl's Sports Club 3; Prom Committees 3, 4; School News Correspondent 2, 3, 4.

PLYMOUTH-

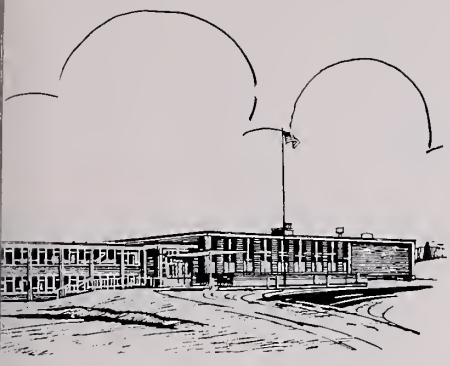

OF 1965

James Warren Cadose, Jr.
7 Castle St., Plymouth

"You want to get Greezed?" Jimmy dislikes getting up and Chevies ... his prized possession is his Ford ... Future plans include Military Service ... Watch out, Uncle Sam!

CARVER H.S.

Louise Ann Cadose
16 Nicks Rock Road, Plymouth

Louise hopes to become a secretary . . . "Oh no!" . . . fastidious and friendly ... dislikes moody people ... Always talking on the phone ... prized possession is her license.

Pep Squad 3, 4; Library Assistant 3, 4; Bowling 3; *Pilgrim* 4; National Honor Society 4; Secretary 4; Office Assistant 4; S.A.S. Delegate 2, 3; 15¢ a week collector 2, 3.

Charles Edgar Carafoli
32 Mayflower St., Plymouth

Rascally ... Skippy ... "I doubt it" ... he especially dislikes freshmen ... can you blame him? ... prized possession is his "little opel" ... rugged.

Football 2, 4; Baseball 2; Basketball 2.

Wayne Leslie Campbell
16 Peck Ave, Plymouth

Shy ... Hopes to join the Service or attend a Jr. College ... prized possession is his bowling shoes ... taciturn ... his four brothers peeve him ... "I bet."

Baseball 2.

Andrew Walter Carr
Federal Furnace Road, Plymouth

He's off ... to the Virgin Islands ... to find those girls he's looking for ... Andy ... "impulsive" ... found in Jim's ... drinking cokes on the rocks ... "reckless" ... See Anybody You Know? ... Hates Chevies ... Likes Fords ... seen with ... ?.

Football 2; Baseball 2.

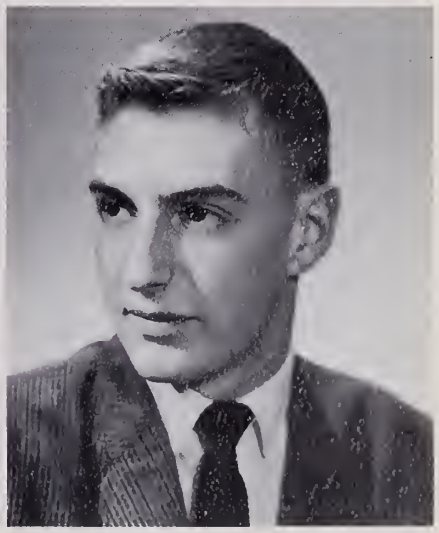

Diane Chris Carreau
Federal Furnace Road, Plymouth

Thoroughly likes a certain Russ ... plans to attend I.B.M. School and then get married ... "Well, the get-em!" ... independent ... dislikes homework and being late ... magniloquent.

15¢ a week collector 3; Bowling 3; Pep Squad 3.

Frank Albert Cavicchi
3 Forest Avenue Ct., Plymouth

Slick ... Frank's pet peeve is homework ... he likes Chevy's and especially prizes a certain junior ... hopes to go to a Technical School ... independent ... "That's Close!"

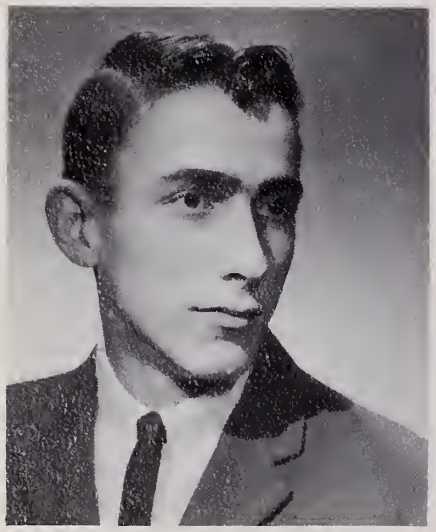

Geraldine Carter
West Street, Carver

"Gerry" ... "marriage-minded" ... "enthusiastic" ... especially about her diamond ... ambition — guess! ... dislikes late people ... found with Roy ... likes spaghetti.

Dance Committees 2.

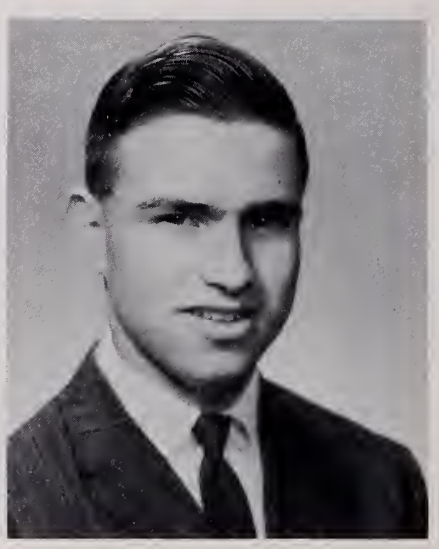

David Neal Ceccarelli
Summer St., Plymouth

"assiduous" ... hopes to be an engineer ... pet peeve: lunch line growing longer—in front! ... "evasive" ... seeks good-looking girls ... prized possession: my car keys ... love that steak.

Band 2, 3, 4; Honor Society 4; Orchestra 4; Travel Club 3; Math Club 3, 4; French Club 4.

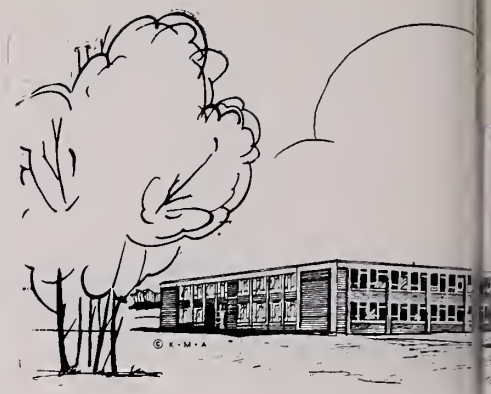

CLASS

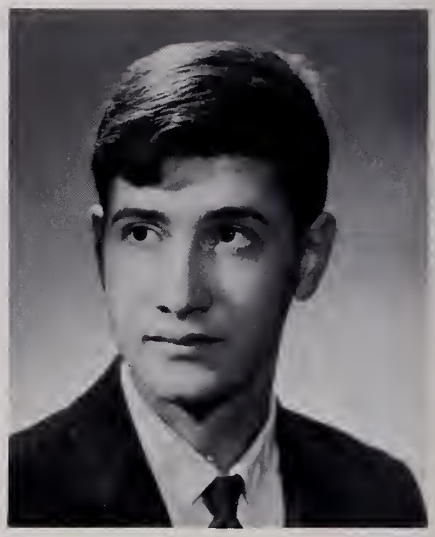

Daniel Anthony Carvalho
5 Rodman Lane, Plymouth

Prized possession is his trombone ... really enjoys "jam" sessions ... studious and scientific ... plans to get degree in engineering ... Danny's pet peeve ... those Physics lab experiments ... which may explain his favorite saying ... "That doesn't compute!"

Band 2, 3, 4; Latin Club 2, 3; Travel Club 3; Math Club 3; Student Exchange Committee 3; Orchestra 4; Senior Show 4.

PLYMOUTH-

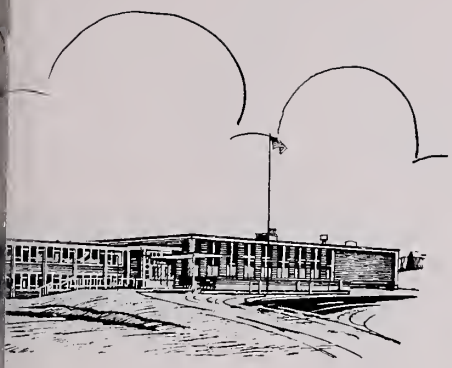

OF 1965

Abigail Ann Churchill
Brewster Street, Manomet

Abby ... "talkative ... friendly" ... college bound ... prefers boys who are "real hunks" ... likes staggered dismissals ... and her stereo ... but Monday mornings ... "No Suh."

Pep Squad 3, "Clarion" 3, 4; French Club 4; Travel Club 2, 3; Student Gov't Day 3.

CARVER H.S.

Allan Burton Cleveland
Doten Road, Plymouth

Allan's pet peeve is a certain '55 Ford ... plans on college, then the Air Force for a career ... likes his guitar and R.M. ... "What's the matter with you?" ... easy-going and personable.

Football 3; Track 2; Jr. Prom Committees 3; Home Room Representative 3, 4.

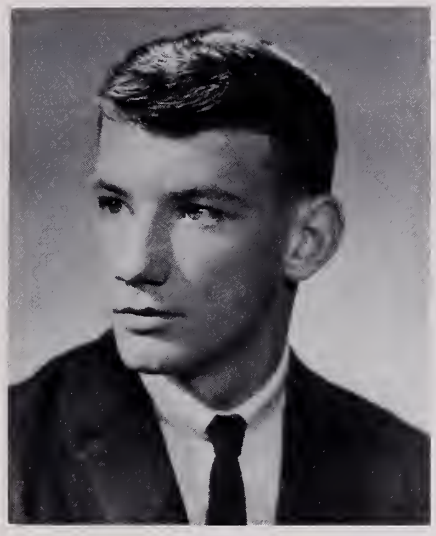

Evelyn Ruth Conroy
7 High Cliff Ave., Plymouth

Evie plans to attend college and receive her degree in nursing ... understanding and unvexed ... "You wouldn't believe it!" ... dislikes ordinary days ... her kitten is her prized possession.

Student Council 2, 3; Field Hockey 3; Girls Athletic Association 2, 3; Class Project 3; Chorus 3, 4; Volleyball 4; Math Club 4; Future Nurses' Club 4; First Aid Club 2.

Cynthia Jane Cline
29 Leydon St., Plymouth

Look, and you'll find "Cindy" yakking on the phone ... Watch out for her lizards!—bracelets, that is . . . "Higgledy-piggyledy" ... watch out kids! Cindy is going to be a teacher!

Latin Club 2, 3; *Pilgrim* 3, 4; Clarion 3; Jr. Prom 3; Library Assistant 3; Graduation Usher 3; Pep Squad 3.

George Guild Cook
Sandwich St., Plymouth

"gifted ... musical" ... plans to be a music teacher ... passes the time ... sleeping ... or playing the "sax" ... dislikes smart women drivers ... "That's close!" ... maybe too close.

Band 2, 3, 4.

Ronald E. Cook, Jr.
7 Nelson St., Plymouth

Skip likes that certain someone ... plans on attending Electronics School & Air Force candidate school ... dislikes talky girls & adult drivers ... determined & reserved ... "It that right!"

Joseph Louis Corshia
Carver Road, Plymouth

Joe ... soon to be wearing ... the Air Force blue ... now ... driving around town ... "active" ... "emphatic" ... pet peeve: holes in the road.

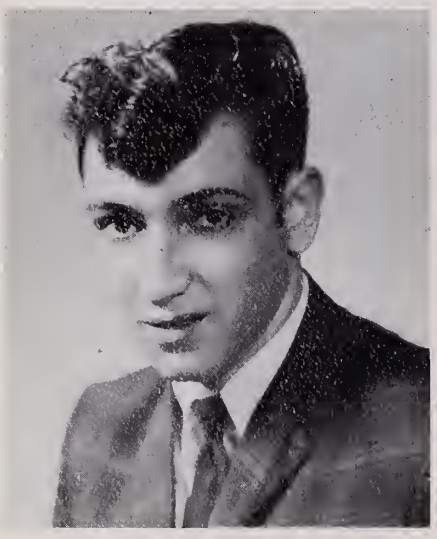

Judith Diane Copley
70 Allerton St., Plymouth

likes leatherclothes ... motorcycles, drums and guitars ... sarcastically retorts, "Thrills!" ... composed ... Judy dislikes conformity ... future plans varied ... To visit Liverpool, see U.S., to become a writer of fiction or form an R.R. group ... offbeat.

Robert Anthony Corshia
Forest Ave. Ct., Plymouth

"active ... boisterous" ... Robert is Navy bound ... likes Baseball ... a '51 Chevy ... steak ... and the Rolling Stones ... found around town ... dislikes 6th period class.

Baseball 2, 3.

CLASS

Donald Joseph Correa
11 Shaw Court, Plymouth

Donnie ... color him any shade of blue ... "concise" ... any nice, understanding girl take notice ... likes pizza and his mother's cooking ... and of course, the Republician party ... ambition—lawyer ... passes the time playing or watching sports ... dislikes false people.

Pilgrim 2, 3; Editor-in-chief 4; S.A.S. H.r. Rep. 2, 3, 4; Latin Club 2, 3; Travel Club 3; Graduation Usher 3; Jr. Prom 3; Class Ring Committee 3; Rep. to Youth Citizenship Conf. 3; Basketball 2, 3; Baseball 2, 3, 4; Varsity Club 3, 4; Student Gov't Day 3.

PLYMOUTH-

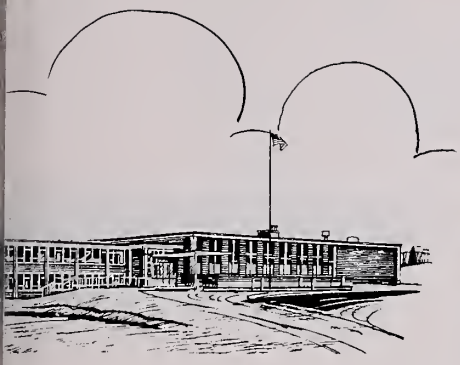

OF 1965

Christine Ann Costa
14 Castle Street, Plymouth

"Ambitious" ... getting ready for Jr. College and marriage to that certain guy with the '64 XL convertable ... prizes her license ... those terrible Monday mornings ... "out going" ... "Are you kidding me?" ... Chris has found that masculine, even tempered, fair haired boy.

National Honor Society 4; Leader Corps 4; *Pilgrim* 4; Pep Squad 3; Bowling 3; Girls' Sport's Club 3; Clarion 3; Secretary to Dept. Head 4.

CARVER H.S.

Dennis James Costa
34 Cherry St., Plymouth

Likes life in general ... "amicable" ... loafing ... with ... quiet, sensisible girls ... "handsome" ... ambition — college ... dislikes conceited people ... and ... getting up early ... Denny would rather "cool it".

Band 2, 3; Latin Club 2; Math Club 3; Dance Committees 2, 3; Prom co-chairman 3; Baseball 2; Bookcover salesman 2.

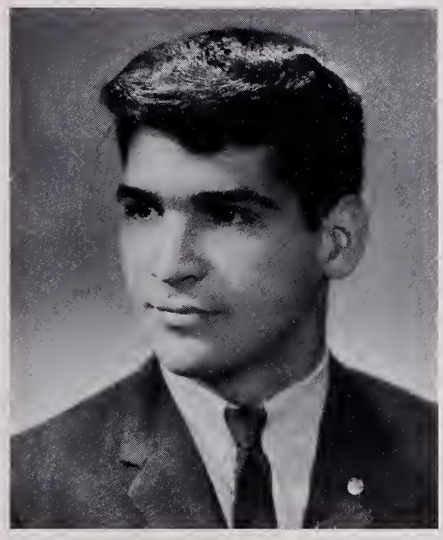

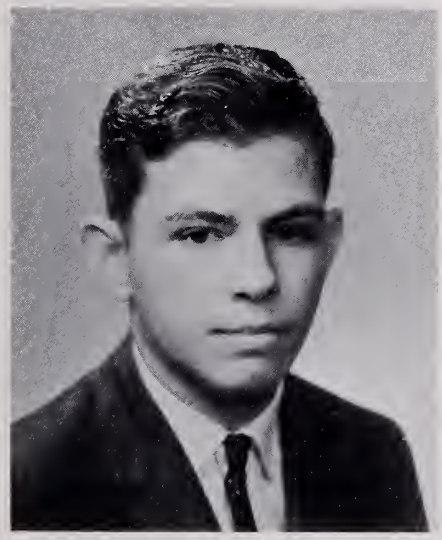

Eugene Anthony Costa
9 Ocean View Ave., Plymouth

"Devoted" ... quiet ... future plans include the priesthood ... prized possession: Ad Altare Dei Medal ... dislikes disrespectful people ... likes basketball & volleyball.

Diane Gale Costa
Carver Road, Plymouth

Diane's ambition lies in John Powers Modeling School ... "Independent" ... Her pet peeve includes people who lie ... "queer or what!" ... riding around ... Who is that boy, Diane?

Bowling 3, 4.

Linda Jacquerline Costa
R.F.D. 3 South Meadow Rd., Carver

Prized possession class ring ... "flitty" ... likes quiet guys and considerate boys ... "It's highly possible, but I doubt it." ... Oh! Those conceited boys ... Navy Nurse Corps get ready ... "stentorian."

Dean's Council 3; Library 3, 4.

Linda Mae Costa
14 Peck Avenue, Plymouth

Linda likes convertibles and records ... "Get 'em" ... "calm" ... Oh, those conceited and snobbish people ... agreeable ... maybe Linda will meet that tall, dark, and handsome boy when she becomes a secretary.

Pep Squad 3; *Pilgrim* 4; Secretary to Department Head 4;

Ronald Clyfton Courtney
157 Summer St., Plymouth

Ronnie ... found ... working on a '53 Merc convertible ... "lackadaisical" ... likes sleeping late ... and a certain brown-eyed brunette ... future plans—electrical engineer ... "clever" ... dislikes snobs ... ... pet peeve-fights with L.C.

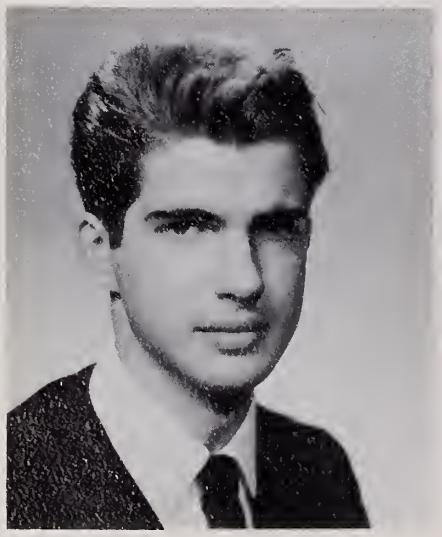

Richard Bernard Costa
58 Cherry Street, Plymouth

Richard's future plans include architectural engineering ... Who's that girl, Richy? ... dislikes Chevies ... "lively" ... "What's happening?" ... Ahaaa ... Just what I thought.

Baseball 3, 4;

Roberta Ann Cristani
Cherry Court, Plymouth

Bobbie ... "bouncy" ... likes ... Tommy ... (Who else?) ... and spaghetti ... our cheery cheerleader ... "Get'em" ... "petite" ... business school bound ... pet peeve: getting up early.

Cheerleader 2, 3, 4; Press Club 2; Newspaper 2, 3; *Pilgrim* 2; Jr. Prom 3; Bowling 3, 4; Graduation Usher 3;

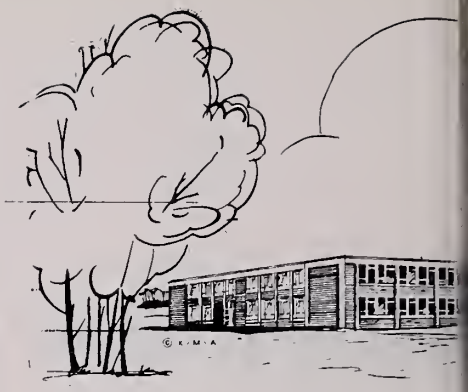

CLASS

Dina Linda Cotti
10 Castle Street, Plymouth

"Your Awful" ... favorite song, "Last Kiss" ... likes the Beatles ... pastime is driving her '59 Ford ... likes boys tall ... and husky ... Richie ... plans I.B.M. school.

Field Hockey 2, 3; Clarion typist 3; *Pilgrim* typing staff 3; pep squad 3; Bowling team 3;

PLYMOUTH-

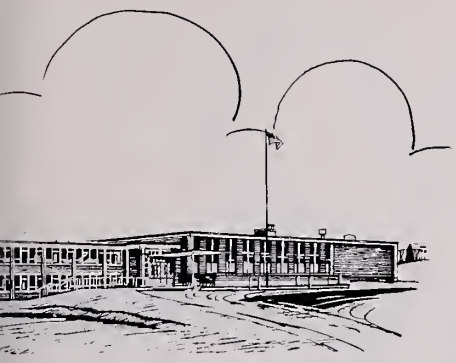

OF 1965

Carol Jean Cristofori
7 West St., Plymouth

Bouncy and perky ... plans to go to I.B.M. School ... Likes her sailor boy ... "Actually!" ... What peeves you so about Buster Richards, Carol?

10 cent a week collector 2; Travel Club 2, 3; Marching Girls 2, 3, 4; 15 cent a week collector 3; Monitor 3, 4; *Pilgrim* 3, 4; Clarion 3, 4; Future Nurses Club 4; Senior Show Ticket Committee, 4;

CARVER H.S.

Lucille Mary Croft
Fremont Street, Plymouth

"reposed ... sophisticated" ... that's Lucille ... who can be heard to say "Jeekers, Gare! ... her contact lenses ... plans to be a medical technologist ... pet peeve ... a certain blonde female.

Pilgrim 3, 4; Math Club 3; Latin Club 2; Marching Girls 2, 3, 4; Nat'l Honor 3, 4; Leader Corp 3, Chairman 4, Jr. Prom 3; Dance Comm 2.

Edward Francis Curran
10 Nelson Street, Plymouth

Ned ... A "non-conformist" ... "How about this?" ... he plans to be ... RICH!! ... no wonder Ned likes ... green ... and monkey fists ... "happy-go-lucky" ... found down town ... when he's not ... zzzz sleeping.

Kathleen Crowell
Hyannis Road, Manomet

Kathy plans to attend I.B.M. school ... spirited and sporty ... Gay Pee is her prized possession ... "Get'em" ... she really dislikes homework.

Softball 2; Field Hockey 3, 5; Old Colony Track Meet 2, 3, 4; Clarion 3; Girl's Sports Club 3, 4; Typing Pool 4.

Robert Frederick Curtis, Jr.
River Street, Plymouth

Winsome ... "Say, hey Feller! ... He plans to become a corporation lawyer after attending college ... prized possession is an old watch with no hands ... savior-faire ... Bobby especially likes his 1958 volkswagon and girls ... welcome addition to PCHS.

Football 2, 3, 4; Jr. Prom Committee 3; Sophomore Executive Council 2; Sr. Prom Committee 4.

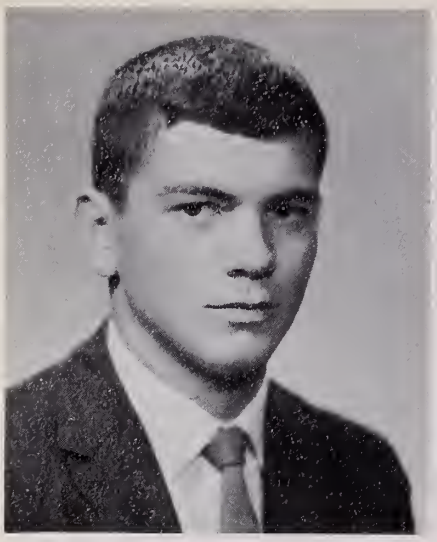

John Charles Darsch
27 Sunrise Avenue, Plymouth

seeks a long and happy life ... Jackie ... "natural" ... found on the golf course ... or ... goofing-off ... "sharp" ... looks for a friendly girl and a lot of fun ... "Are you serious?" ... negative to conceited people and being called John.

M.I.T. Seminar 3; National Honor Society 4; Prom Committee 3; Travel Club 2, 3; Latin Club 2, 3; Varsity Club 3, 4; *Pilgrim* 2, 3, 4; Class Vice-President 3, 4; SAS 2; Golf 3, 4; Football 2, 3, 4; Basketball 2, 3, 4; Student Government Day 2, 3; Clarion Staff 3; Class Ring Committee 3;

Thomas William Dearn
Federal Furnace Road, Plymouth

Intends to become a restaurant owner ... wonder why? "Get em" ... bringing a girl home early is quite a chore ... enjoys bowling ... ask Roberta ... "inquisitive."

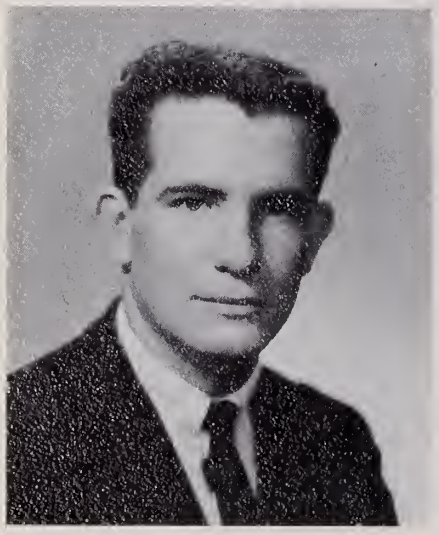

Eleanor Jane Davis
Doten Road, Plymouth

Jane ... is known ... to say ... "How bad is that?" ... "outgoing" ... friendly" ... prefers Ivy Leaguers ... and pizza ... can be heard ... talking on the phone ... prized possession—class ring.

Dean's Council 3; Book Cover Salesman 3.

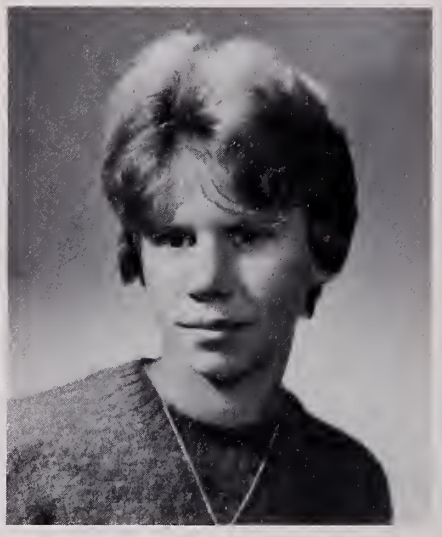

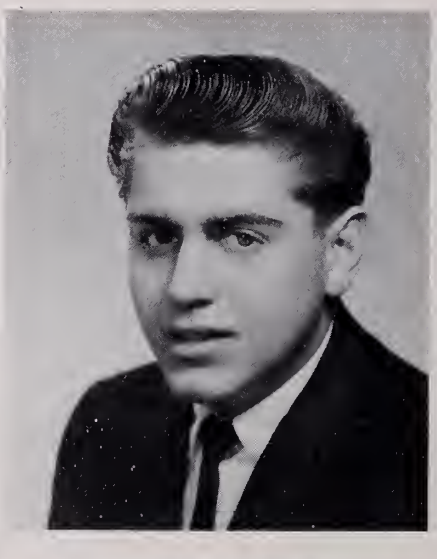

Oliver De Lancey
Beaver Dam Road, Manomet

"sandy ... impish" ... likes girls ... and a '56 Ford ... quite the operator ... on cars at least ... that's why he's going to be a mechanic ... (yawn) ... those early mornings ... Oliver ... ready for fun ... ugh! ... lousy food!

CLASS

Kathleen Alice Davis
Manomet

"quiet ... retiring" ... but an ardent Beatle fan ... prizes Ringo's pictures ... and John Lennon's "In His own Write" ... ambition—travel ...likes short, handsome, and musical boys ... but oh! ... little sisters! ... easy Kathy ... "Don't get Huffy!"

PLYMOUTH-

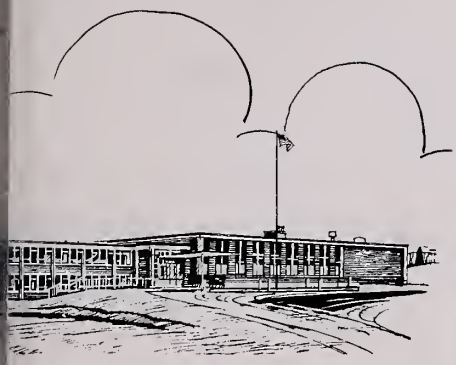

OF 1965

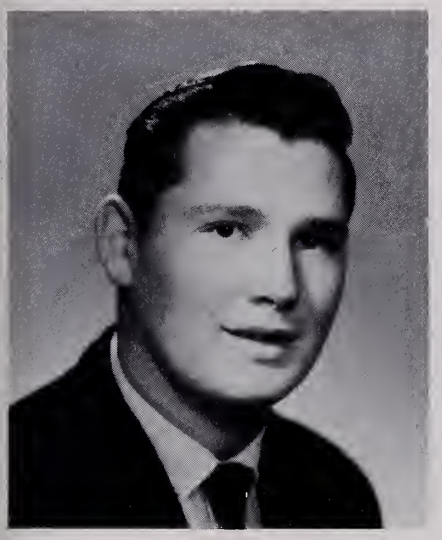

Richard Francis Delano
99 Court Street, Plymouth

"unassuming ... hardy" ... soon to be flying high as an airplane pilot ... treasures his car ... and can usually be found ... under it ... "I bet!" ... pet peeve—VI period class.

Mary Jean Diaz
Plymouth Rock Terrace, Plymouth

Wants to be an IBM operator ... likes her parakeet but hates snobs and glasses, ... "exultant" ... "Oh ya" ... confident ... likes TV.

Basketball 3.

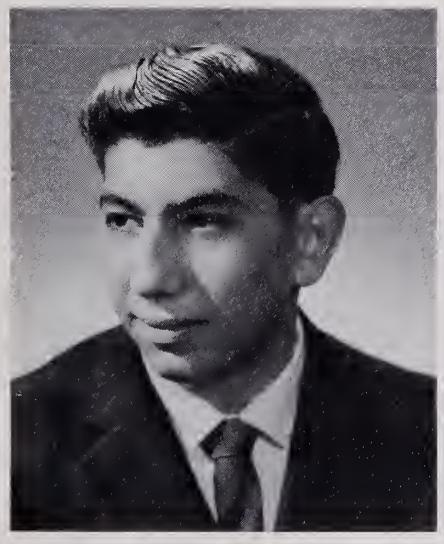

George Peter DiLiddo
34 South Park Avenue, Plymouth

"Are you kidding?" ... no, he really likes '56 Fords ... usually found bowling ... "carefree" ... what the future holds ... Who Knows? ... dislikes green arrows at traffic lights ... but not ... (yum, yum) Italian Food.

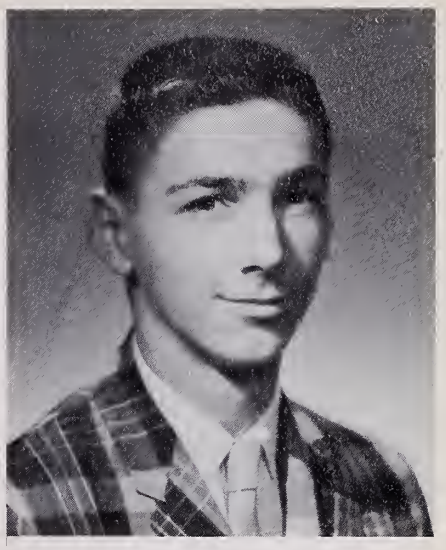

Dennis Diegoli
3 West Street, Plymouth

"sailing, sailing, over the" ... Oscar's bound for the Navy ... so shy ... does he like RED?... "quick ... skittish" ... favors pizza ... and respectable girls ... "I doubt it" ... prized possession-driver's license.

Baseball 2, 3, 4; Cross Country 4.

Nancy Lou Doll
69 Cliff Street, Plymouth

Nance ... "active ... impish" ... aspires graduation ... from college ... likes boys ... to be ... considerate and have a sense of humor ... and tall ... dislikes snobs ... found sailing or playing sports.

Pilgrim 2, 3; Sports Editor 4; Class Secretary 2; Student Cluncil 2; Basketball 2, 3, 4; Field Hockey 2, 3, 4; Softball 2; Prom Committee 3; Latin Club 2, 3; Senior Show 4; Sports Club 3, 4; Graduation Usher 3.

CARVER H.S.

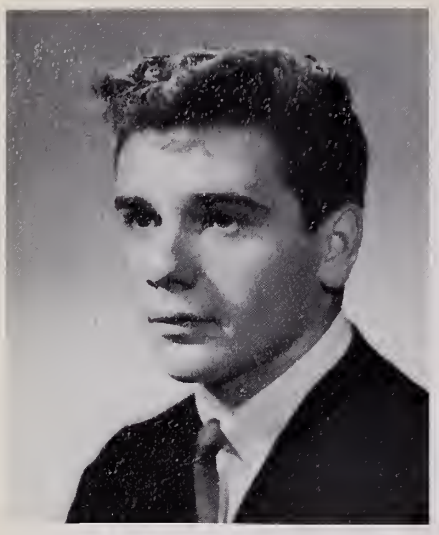

Dennis Americo Draffone
Brooke Road, Manomet

Denny ... is going to join the service ... "aimiable ... happy-go-lucky" ... passes the time at work ... mmm steak! ... likes quiet girls ... enjoys baseball.

Karin Marie Edwards
Sandwich Rd., Plymouth

"conscientious ... aloof" ... Karin hopes to attend a liberal arts college ... dislikes unfriendly people ... likes clothes, boys, money, and letters ... prefers considerate boys ... Oh yes, handsome too.

Latin Club 2; Library Asst. 3; French Club 3, 4; Newspaper Staff 3; Field Hockey 3, 4; Yearbook Staff 4; Prom Committee 3; Sports Club 4; National Honor Society 4; Youth Citizenship Conference 3.

Patricia Gail Dupuis
4 Nelson Street, Plymouth

hopes to go to college ... but dislikes homework ... "sedate" ... prizes that charm bracelet ... enjoys eating pizza ... "mild."

Travel Club 3.

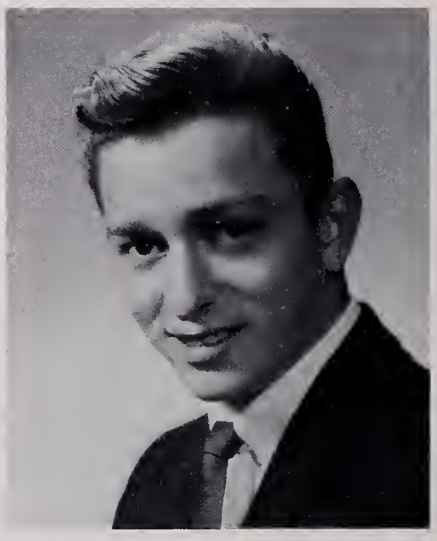

Brian Dennis Emond
R-14 Mt. Pleasant St., Plymouth

Jocose ... Brian likes girls, money, and cars—in that order ... plans to get rich ... Wise freshmen really peeve him ... "That's all she wrote!" ... "harmonious."

Band 2, 3, 4; *Pilgrim* 4; Dance Committee 3; 10 cent a week collector 2; Baseball 2.

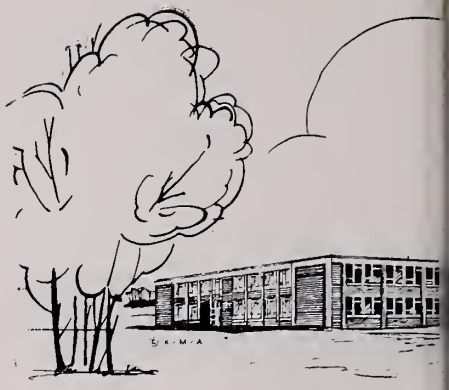

CLASS

Louis Duverger
Central Avenue, North Carver

Louie hopes to attend Franklin Institute ... "genial" ... likes girls, especially nice ones ... prizes motor scooter and likes working on cars.

PLYMOUTH-

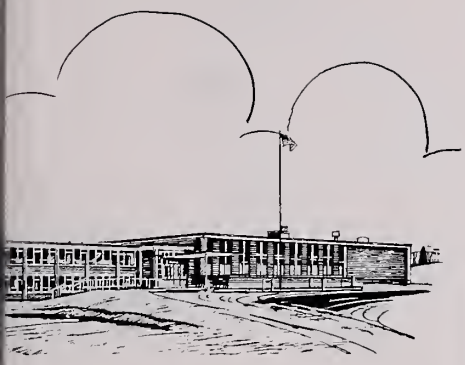

OF 1965

Susan Mae Enos
Russell Mills Road, Plymouth

"Don't panic!" ... our Suzy is poised and sagacious ... dreams of college and then travel ... her likes include people, food, sports, and summertime ... but watch out for Math IV!

Latin Club 2; Travel Club 2; Field Hockey 2; Marching Girls 2; Office Assistant 2, 3, 4; *Pilgrim* 2; National Honor Society 3, 4; Student Council 4; Dean's Council 3, 4; Dance Committee 2; Jr. Prom 3; Basketball 4.

CARVER H.S.

James Francis Fahey
152 Summer Street, Plymouth

Favorite pastime is loafing ... unruffled ... Jimmy plans to make a million dollars ... "Are you kidding!" he dislikes Monday mornings ... moderate.

Anthony Thomas Fernandes
82 South Street, Plymouth

"Tony" ... popular ... found at the movies with ... "I give up" ... likes to listen to Jazz ... buoyant ... likes Marion ... and horses ... plans to join the Peace Corps ... likes blue ... and turkey.

Clarion 3, 4; Intermurals 3, 4;

Lauren Elizabeth Ferazzi
12 Clyfton Street, Plymouth

"attractive" ... school and then David ... likes "Kim" ... pizza and madras plaid ... but not Monday mornings ... and ... (brrrr) cold classes ... but ... "That sounds like a personal problem."

Marching Girls 2, 3, S.A.S. Rep.2, S. A.S. Banker 3; Travel Club 2; Dance Committee 2.

Rochelle Anne Fernandes
Purchase Street, Carver

"Catch you Later" ... or you can try ... if she's not up in the air ... as an airline stewardess ... "Shapely" ... likes boys tall, dark, and handsome with pretty eyes ... "tempermental" ... passes the time arguing ... hopefully ... not with the owner ... of a certain class ring.

Field Hockey 1, Girls Choir 2, Basketball 2, Pep Squad 3, *Pilgrim* 4, Cashier 4, Office Assistant 4, Dean's Council 4.

Paula Mary Figlioli
19 Prince Street, Plymouth

"exuberant" ... prized possession-my license ... pet peeve ... being called "Fig" ... "ostentatious" ... enjoys watching football and dancing ... Paula ... peppy cheerleader ... plans include being an airline stewardess.

Sports Club 3, 4, Cheerleader 2, Co-captain 3, 4, Graduation Usher 3, Bowling 3, 4 .

Sarah Bartlett Freeland
Brook Road, Manomet

sincere and attractive ... Sally plans to attend college ... dislikes people who are never on time ... prized possession is her Pendleton Suit ... "It's pathetic!"

Latin Club 2; Travel Club 2, 3; Clarion 3, 4; Lit Magazine 4; Graduation Usher 3; French Club 4;

Ronald Edward Figueiredo
44 Standish Ave., Plymouth

Ronnie ... casual ... flirty ... passes the time sleeping or seeing a certain someone ... prized possession ... my license ... future holds college then law school ... likes "World Lit" class ... pet peeve; ... late people and busy phones ... Whose Ronnie?

Basketball 2, 3; Band 2, 3, 4; Latin Club 2; Travel Club 2, 3; SAS 2; Dance Committees 2, 3, 4; Jr. Prom 3, *Pilgrim* 2, 3; Editor-In-Chief 4; MIT Symposium 3; Student Government Day 2, 3; Quiz Bowl 3; Boy's State 3.

Gilbert Howard Freeman
2 Stoddard Street, Plymouth

Gillie ... "rory-cum-tory" ... the Beau Brummell of P-C-H. "attractive" ... found in Hanover ... known for his ... "Excuse me!" ... did you say ... grotesque sneakers?? ... likes MONEY ... clothes ... and albums ... but not English.

Student Gov't Day 3; Latin Club 2; Travel Club 2, 3; "Our Town" 3; 15 cent a week collector 3; Graduation Usher 3; Jr. Prom 3.

CLASS

Harry Joseph Fox
Carver Road, Plymouth

Harry's pet peeve ... work and Blake's conceit ... "You turkey!" ... likes girls, food, and money ... plans to further his education ... "foxy" and active.

PLYMOUTH-

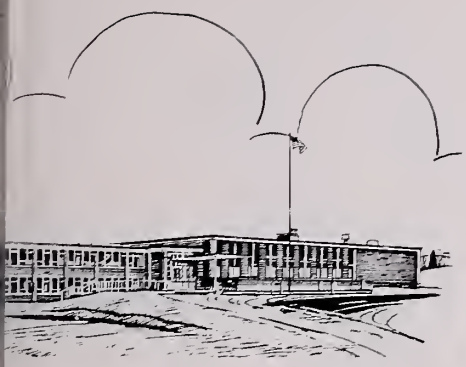

OF 1965

Brenda Lee Furtado
Plymouth Street, Carver

Chub ... "vivacious ... amiable" ... likes T-A-L-L- boys ... especially from the Cape ... prized possession ... her long-sought-for license ... soon to be wearing white ... as a nurse ... dislikes phonies ... and troublemakers.

Basketball 2, 4; Latin Club 3, 4; Future Nurses Club 4; Leader Corps 4; Nat'l Honor Society 4; *Pilgrim* 4; Jr. Prom 3; Graduation Usher 3; Pep Squad 3; Field Hockey 1; Dean's Council 4.

CARVER H.S.

Robert Furtardo
4 Russell Avenue, Plymouth

"Huh?" ... Pancho sure is different ... Girls are his favorite pastime ... dislikes English classes ... content.

Football 2, 3;

Paul Gately
68 Sandwich Street, Plymouth

college bound ... whatever happens ... remember ... "I didn't do it." of a quiet manner ... practical ... treasures his license ... but not English IV ...

Latin Club 2, 3;

Theresa Mae Furtado
282½ Court Street, Plymouth

"saucy" ... that's "Teso" ... passes the time talking ... or reading ... or downtown ... or maybe just being ... with a certain boy ... "Ar-ee-ova!" ... likes pink ... pizza ... horse-backing riding ... pet peeve—a certain little sister.

Chorus 4, Dean's Council 4, Drama Club 4, Pep Squad 4,

Joseph Perry Giar, Jr.
Briggs Avenue, Manomet

found working on cars ... getting them ready to drive at the Indianapolis 500 ... "Husky" ... likes quiet sociable girls ... "optomistic" "What I mean!" likes money and cars ... dislikes fast cars ... slow drivers

Linda Ann Gilbert
78 Spooner St., Plymouth

Linda may seem quiet but ... "I don't know!" plans for the future include secretarial school ... "mild and kind" ... prizes her car ... but not little sister.

Clarion 3, Student Gov. Day 3, Pep Squad 3, *Pilgrim* 4, Bowling 4, Dean's Council 4, Latin Club 3, 4.

David Allen Giordano
195 Court Street, Plymouth

"quiet" ... hopes to join the Navy ... can be found uptown ... likes hanging around with the gang ... "pensive" ... hates painting that bath house.

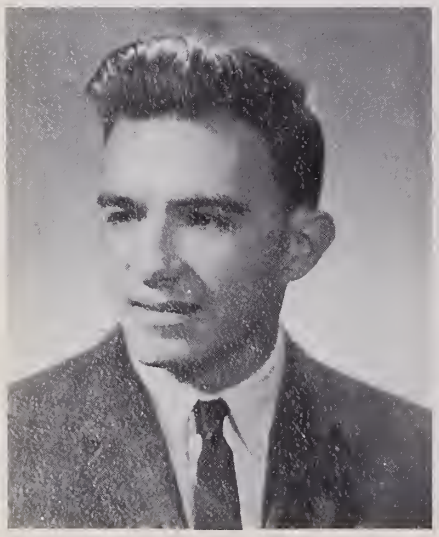

David Harold Giles
11 Obery Street, Plymouth

Dave ... self-contained content ... found in Smith's ... dislikes a certain Spanish Teacher ... likes his license ... has set his goal as an electronic technician ... Good Luck!

Band 2, 3, 4; Math Club 3; Latin Club 2; Intramurals 3.

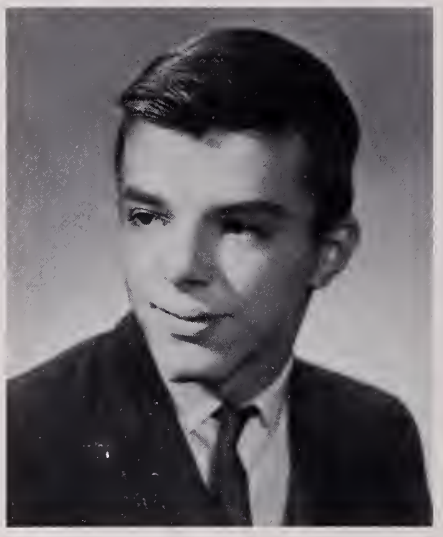

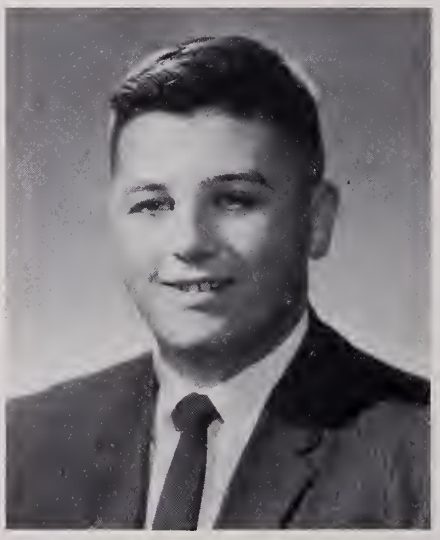

Charles Aldo Giovanetti
Sunrise Avenue, Plymouth

Charlie ... "good natured" ...high school teacher in the making ... passes the time watching TV ... "What!" did you say you dislike grouches ... "cuddley" ... likes tennis ... prized possession—my radio.

Pilgrim 3, 4; French Club Sec. 4; Jr. Prom 3; Travel Club 3, Tennis 3, 4; Chorus 4; 10 cent a week 2; Student Gov't Day 3; Library Aide 3, 4; Intramurals 3.

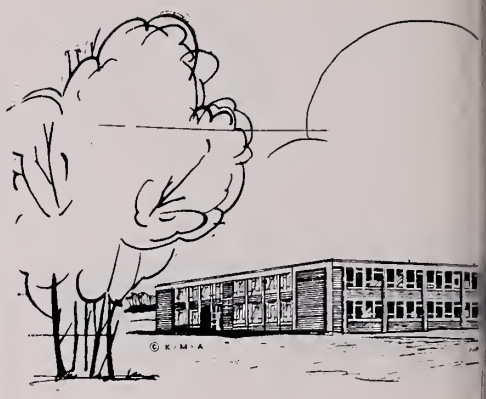

CLASS

Thomas Francis Gill
4 Overlook Road, Plymouth

"What I mean!" ... about my car ... "rascally ... trig" ... likes to ride around ... found around Tassy's ... but never ... I mean never ... found in Ford's ... plans for furthering his education lie ahead.

PLYMOUTH-

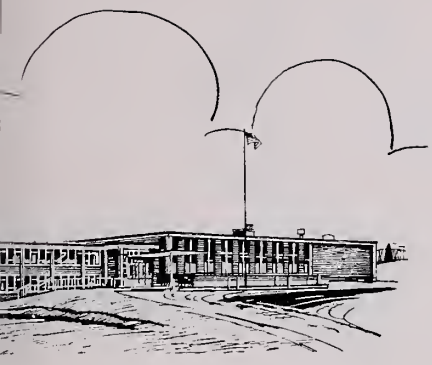

OF 1965

Lois Anne Giovanetti
Sunrise Avenue, Plymouth

"pert" ... this sports minded gal likes her boys tall, friendly, and athletic ... treasures her friends ... "pleasing" ... future plans include nursing ... "I might" ... likes red, hot pizza.

10 cent a week collector 2; Sports Club 3; Secretary 4; Banker 2; Tennis 2; Marching Girls 2, 3, 4; Basketball 3; Latin Club 2, 4; Secretary 3; Field Hockey 2, 3, 4; Future Nurses Club 4; Student Exchange 3; Jr. Prom 3; Graduation Usher 3; *Pilgrim* 4.

CARVER H.S.

Ricardo James Gomes
High Street, Carver

"Rocky" ... casual ... pet peeve quick shavers ... likes money, car ... and that certain girl ... gregarious ... found ... eating T-bone steaks ... his ideal girl is quiet and cute ... passes the time playing sports.

Baseball 2, 3, 4; Basketball 2, 3, 4; Cross Country 3; Varsity Club 2, 3, 4;

Beverly Francis Gonsalves
102 South Street, Plymouth

"Cookie" ... prefers polite collegiate boys ... "undependent" ... likes clothes, B.N. and B.G. ... dislikes homework, Monday mornings, and ... ... Peter G. ... "Swear!" ... seen at Harvard Sq. ... "oomph" ... hopes to become a medical secretary.

Junior Prom 3; Newspaper 2; Dance Committees 2, 3; *Pilgrim* 3; Staff editor 4; Sports Club 3; Cashier 3, 4; Cheerleader 3; Graduation Usher 3; Fashion Show 3; Dean's Council 4; Typing Pool 4; Bowling 3.

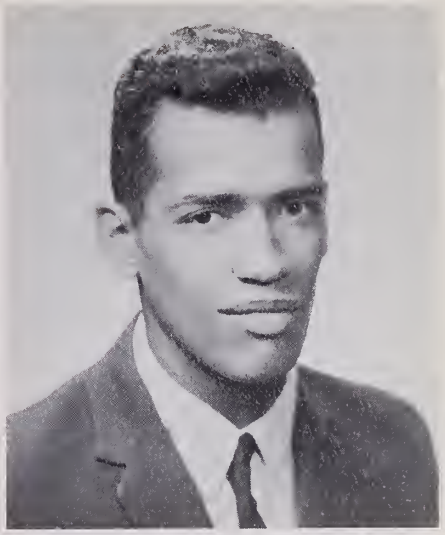

Wayne John Gomes
131 Center Street, Carver

Wayne ... "mercurial" ... singing in the shower? no, on stage ... another P.E. teacher in the making ... "loveyable" ... now who won W. W. I-ugh! C.A. ... basketball, anyone? ... "If ya say so."

Basketball 2, 3; Baseball 2, 3; Football 3; S.A.S. 3, 4.

George Gabriel Gonsalves
Rochester Road, Carver

"built!" ... likes sports, girls, and money ... mmm-Chinese Food ... virile" ... aims for Construction foremanship ... "I'm the Greatest!" ... George proves this on the football field ... Ugh! ... Geometry, English ... likes his girls quiet, but sophisticated.

Varsity Club 3, 4; Football 2, 3; Track 3; Baseball 2.

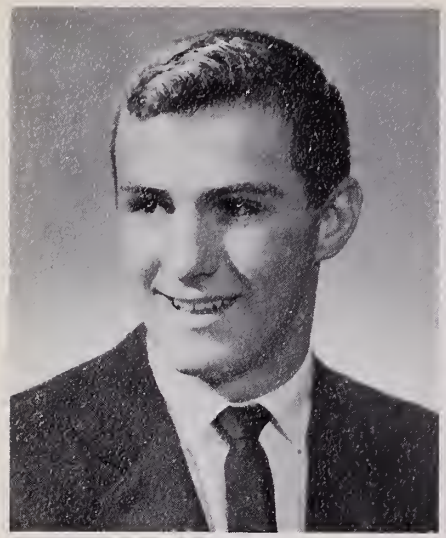

Edward Thomas Goodwin
243 Sandwich Street, Plymouth

"rogue-ish" ... ambition-into and out of college ... sportsminded ... found on Plymouth beach ... looking for his type of girl ... "liable" ... likes hunting ... for what? Eddie.

Football 2, 3; Track 2, 3; "Our Town" 3; Clarion 3, 4; Travel Club 2, 3.

Betty Ann Guidaboni
427B Court Street, Plymouth

Betty ... she'll be the perfect Secretary ... after Katherine Gibbs ... treasures her memories of PCHS ... "satirical" ... likes Happy, considerate boys ... "ARE ya kidding me?" ... dislikes Moody People ... passes the time reading, dancing.

National Honor Society 4; Marching Girls 2; Cheerleaders 3, 4; Newspaper 2; Travel Club 2; 15 cent-a-week collector 3; Junior Prom 3; Dean's Council 4; *Pilgrim* 4; Bowling 3, 4; Sports Club 3, 4; Secretary 4; Student Government Day, 3.

Arthur Griffin Gray
16 Oak St., Plymouth

College here he comes ... "Art" finds his augmented but superfluous vocabulary very agreeable ... "Ya, I know" ... Doing anything interesting is quite a past time ... but, but why does your brother peeve you so??

Class President 2, 3, 4; SAS 2, 3, 4; Basketball 3; Baseball 2; Boy's State 3, Latin Club 2, 3; Quiz Bowl 3.

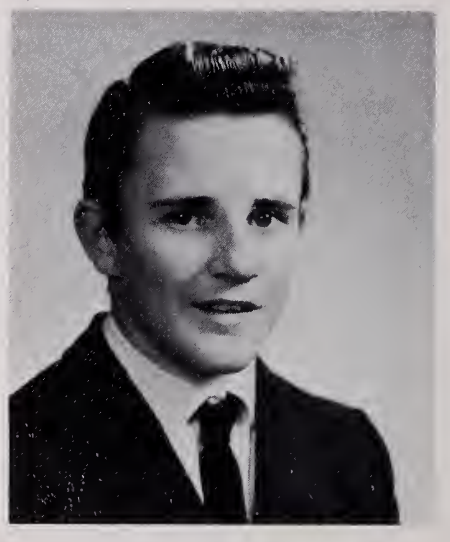

Stanley Robert Hanelt
21½ Cherry Street, Plymouth

Desires to join the service. sedate ... likes his 22 caliber rifle ... nosey people ... Nice play Shakespeare ... Reading ... WOW.

CLASS

Patricia Ann Griffin
84 Cherry Street, Plymouth

"Forget it" ... but only if you are a slow driver ... a soon to-be secretary ... "apt" ... "petite" ... has a passion for ... pink! ... and pizza ... and quiet boys ... Patty ... passes the time bowling.

Sports Club 3; Pep Squad 3, 4; Graduation Usher 3; *Pilgrim* 4; Bank Teller 4; Dean's Council 4; Honor Society 4; Office Assistant 4.

PLYMOUTH-

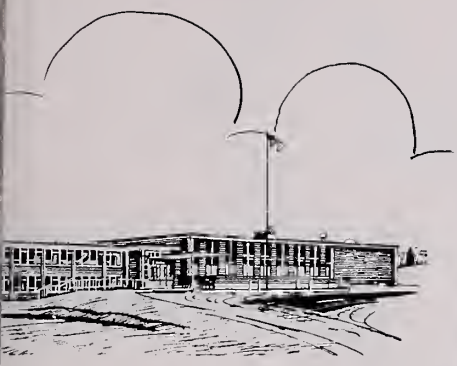

OF 1965

Lawrence Carl Harju
France Street, Carver

Larry ... found at the Barengos' ... with Jane ... "harmonious ... good natured" ... college bound ... dislikes stuck-up girls ... likes cute, friendly girls ... and fried chicken.

Latin Club 2, 3; Football 2, 4; Baseball 2, 3, 4.

CARVER H.S.

Barbara Jean Harris
171 Jordan Road, Plymouth

Babs ... artistic ... earnest ... found in Boston ... no wonder she treasures those maps of Boston ... some lucky boss's soon-to-be secretary ... No, really! ... she loves all shades of green ... passes the time eating ... clams and Fritos ... or traveling.

Girls Track 2, 3, Library Aid 3, Literary Magazine 3, *Pilgrim* 4, Office Assistant 4, National Honor Society 4,

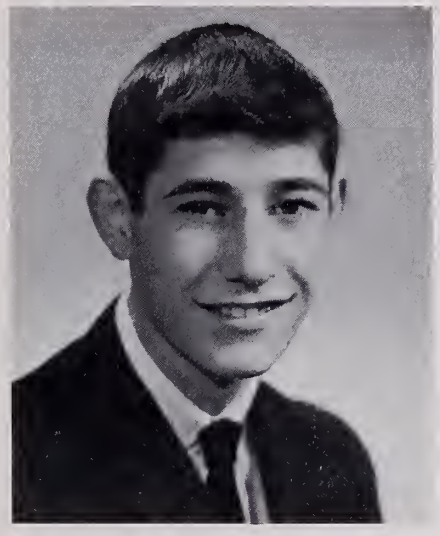

Edward Allen Hinckley
7 Robinson Street, Plymouth

"Buzzy" ... bound for the Virgin Islands ... to find some twilized girls ... but Jim's will do ... for now ... buzy ... requish ... full of fun ... dislikes silly girls ... and science ... likes staggered dismissals.

Basketball 2, 3, 4; Baseball 4, Cross Country 2.

Jane Meridith Hertel
23 Samoset Street, Plymouth

likes non-aggressive-tough boys ... that why you go to Carver, Jane? ... Keene College-let me in ... "healthy" ... moody, conceited boys, keep away ... "vivacious" ... likes-Guess!! ... what's that? ... "I might!"

Field Hockey 2, 3, 4; Tennis 2, 3, 4; Basketball 2; Travel Club 2, 3; Latin Club 2, 3; Sports Club 3, 4; Pep Squad 2.

Sharon Julia Hinckley
211 Court Street, Plymouth

Sharon ... "good things come in small packages" dainty ... Oh No! ... late people ... she'll be a successful secretary for sure ... likes sweaters ... and stuffed animals ... and red ... and something else ... Oh yes darling.

Travel Club; Program Girl 2; Newspaper 2; Intermurals 2; Pep Squad 3, 4; 15 cent a week collector 3, Sports Club 3; Jr. Prom 3; Usherette 3; Dean's Council 4; Office Assistant 4,

Linda Jean Hoffler
Meadow Street, Carver

"Thoughtful" ... attention, class ... here comes the teach ... wants a boy with ambition, sense and MONEY ... "genial" ... pet peeve-no money ... prized possesion ... her car.

Latin Club 3, *Pilgrim* 4; Bowling 4.

David Edward Holmes
Russell Mills Rd., Plymouth

Dave ... "maverick" ... hopes to attend technical school ... likes cars ... especially Chevys ... not Fords ... the "outdoor type" ... found under cars ... fixing them.

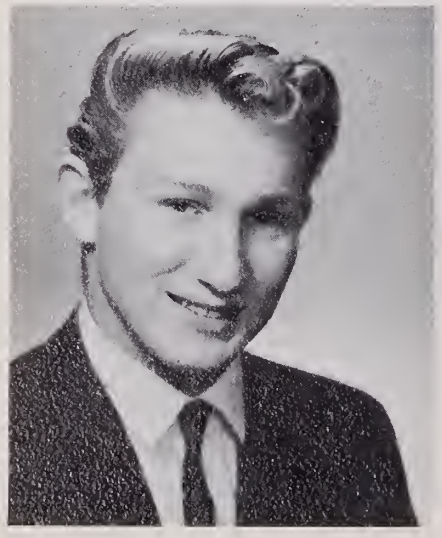

Gail Louise Holman
Braley Lane, Plymouth

"frolicsome" ... "bonny" ... that's Gail ... prized possesion ... her record player ... likes to read ... and listen to records ... Oh man! that sums up Gail's feelings for dressing up ... best of luck as a nurse, Gail.

Diana Elaine Ide
Billington Street, Plymouth

Diana ... "sober" ... "argumentive" ... found in Boston ... looking for masculine boys ... soon-to-be a nurse ... dislikes S. S.

Chorus 2, 3; Drama Club 4.

CLASS

Pamela Jane Holman
Russell Mills Road, Plymouth

"Pam" "troy" ... likes those letters from Ohio and J. B. you know it! ... "companionable! hopes to become a hairdresser ... loves to write those letters ... I wonder to whom?

Student Librarian 3; Fashion Show 3.

PLYMOUTH-

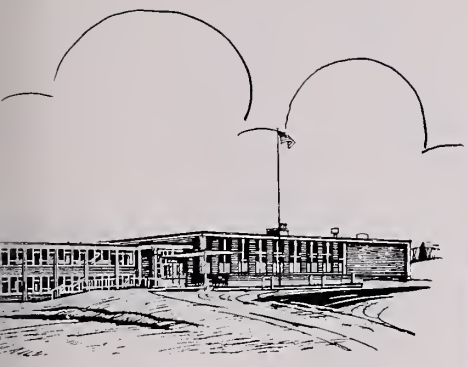

OF 1965

Elizabeth Ann Jesse
Hedge Road, Plymouth

Betty ... "light-headed" ... wacqush ... Great! ... that's alright ... dislikes all Snobs ... now what happened in 1876 ... or was it 1786? ... can you tell us, teach? ... passes the time sailing, dancing, and dating.

Marching Girls 2, 3; Leader 4; Field Hockey 2, 4; *Pilgrim* 3, 4; Clarion 3, 4; Chorus 2, 3, 4; Spooner Concerts 3; Travel Club 2, 3; Latin Club 2, 3; Student Gov't Day 3, Tennis 2; Sports Club 4; Bowling 3, 4; Mikado 3; Nat'l Honor Society 4; Graduation Usher 3.

CARVER H.S.

Gary Russell Jordan
Center Street, Carver

Gare ... found in his 'coupe' ... or on Fremont Street ... or talking on the phone ... Mariner in the making ... pet peeve—no money! ... "jovial ... dubbish".

Football 2, 3, 4; Track 2, 3, 4; H.R. representative 3; Clarion 3; Varsity Club 2, 3, 4.

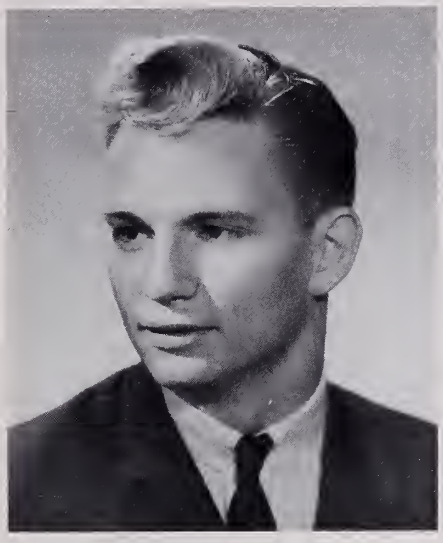

Ellen Doris Kierstead
5 Sagamore Street, Plymouth

"Hazel" ... ambition—teacher ... autoritative ... brusque ... dislikes walking to school ... treasurers his friendships ... she gets a "large Charge" out of ... John Wayne ... and needless to say ... pizza.

Pilgrim 3, 4; Latin Club 2; Senior Pictures 4; Graduation Usher 3.

George Kasner
Tremont Street, Carver

Kasner ... "pretentious ... perfect (?)" ... prized possession-a leather coat ... dislikes English ... likes Burgandy ... the color, that is.

Loralee Wright Lane
87 Samoset Street, Plymouth

"Cut it Out!" ... that's for all ya would-be lunch line cutters ... "versatile" ... looking for a good dancer ... and if he's blonde ... "glibe" ... hopes to be a teacher ... prized possession: my stero ... found—sleeping.

Pilgrim 2, 3, 4; SAS 2; Vice President 3; President 4; French Club 2, 3, 4; Latin Club 2; National Honor Society 3, 4; Junior Prom co-chairmen 3; Graduation Usher 3; Dance Committees 2, 3, 4; Senior Prom 4.

Carol Ann Lanman
3 Gordan Place, Plymouth

Carol ... "Ya know!" ... that she likes blue ... and pizza ... but not S-L-O-W drivers ... flying high as an airline stewardess ... prizes her license ... likes cute, polite, and lovable boys.

Pilgrim 4; Pep Squad 3, 4; Bookcover salesman 2; Sport's Club 3; Graduation Usher 3; Bank Teller 4; Secretary 4.

Laurene Nancy LeFort
South Pond Road, Plymouth

demur ... avid ... musical minded ... "Oh Boy!" ... pizza! ... likes T-Birds ... and her class ring ... longs for travel ... maybe to ... get away from loud people.

Chorus 2, 3, 4; "Mikado" 3; Bowling 3.

Nancy May Leach
15 Center Street, Carver

Nancy hopes to live a happily married life ... "serious" ... prizes that certain ring ... "I don't know" ... "domestic" ... really enjoys life.

Latin Club 3; Office Assistant 4; *Pilgrim* 4; Bowling 4; Graduation Usher 3.

Marion Heyden Longever
15 Standish Court, Plymouth

To become a medical secretary ... Hey Marnie ... "that's for sure" ... Marnie can be found at the Jordan Hospital or in Jim's ... likes working at the J.H. ... But oh those monday mornings! ... "casual" ... pastime-listening to the radio ... "bonnie".

Hockey 3; Basketball 3; Dean's Council 4; *Pilgrim* 4; Student Government Day 3; Typing Pool 4.

CLASS

Suzanne Ledo
205 Standish Avenue, Plymouth

Suzanne ... passes the time ... sleeping ... or ... talking ... "pensive" ... Pretty" ... Junior College bound ... prefers boys who are ... fun to be with ... like Splint ... pet peeve—waiting.

Latin Club 2; Travel Club 2; *Pilgrim* 2, 3, 4; Dance Committees 2, 3, 4; H.R. representative 2, 4; Junior Prom 4; Dean's Council 4; "Mikado" 3.

PLYMOUTH-

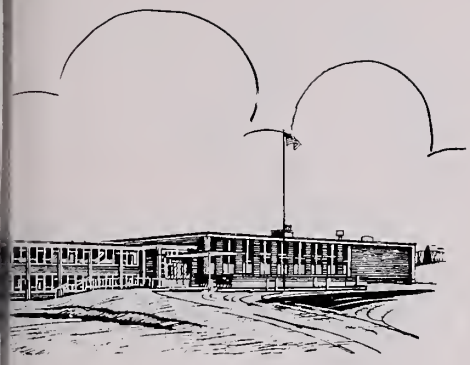

OF 1965

Karen Diane Lopes
Main Street, Carver

"well-liked" ... here comes "Kal" with hypo- ... prized possession-class ring ... loves fried clams ... hates phonies ... Gee Whiz! ... "refreshing" ... ambitious boys with a sense of humor are her choice.

Latin Club 3; *Pilgrim* 4; Dean's Council 4; Prom Committee 3; Future Nurses' Club, Sec 4; Chorus 4; Girl's Choir 2.

CARVER H.S.

Glenn Maccaferri
12 Alden Street, Plymouth

"vigorous and harlequin" ... that's Glenn ... likes his girls to be cute and cuddely ... pet peeve-no money ... service bound ... prized possession-his shot gun ... Glenn can be heard ... hunting ... "Squirrel."

Jr. Prom 3; Dance committees 3, 4.

Jean MacKenzie
Vernon Street, Plymouth

"flirtatious" ... "superfluous" ... that's Jeanie ... ambition—marriage ... dislikes Timmy and Tommy ... treasures her friends ... prefers Seniors, especially a certain one.

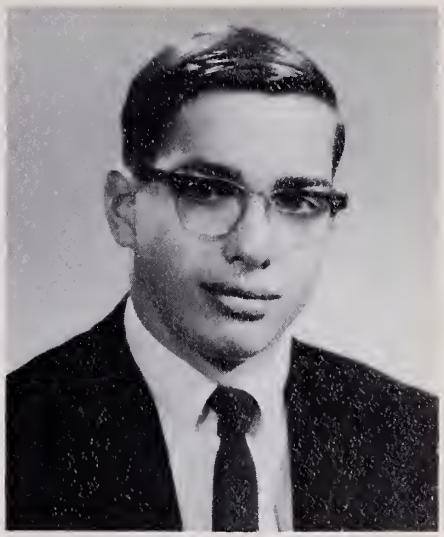

James Julio Maccaferri
17 Clifton Street, Plymouth

Jimmy ... "cheerful ... helpful" ... dislikes waking up ... football practice ... likes sleeping ... drawing ... reading ... an engineering career lies in the future.

Football 3, 4.

Paula Marie MacLean
Water Street, Plymouth

Paula ... hopes to be a kindergarten teacher ... "peppy" ... "sprite" ... likes Italian food ... "little Mac" ... considerate boys ... dislikes teasers ... and carrying books

Bowling 4, Pep Squad 4.

David Fred Malaguti
42 Liberty Street, Plymouth

Bo ... "mischievous ... adroit" ... a soon-to-be engineer ... good on figures ... especially the figures on blue-eyed blondes ... "Hey Frezling" ... dislikes 2nd period class on Monday ... prized possession-my license ... likes to bowl.

10 cent a-week 2; 15 cent a-week 3; Ticket Seller 2, 3, 4; Latin Club 2, 3; Student Government Day 3.

Charles Martin
7 Lothrop Street, Plymouth

Charles ... likes (root) Beer ... lively girls ... and his boat ... his pet peeve ... "Don't tell me" ... Yep! homework ... "brithe" ... earnest" ... ambition lies in the field of electronics.

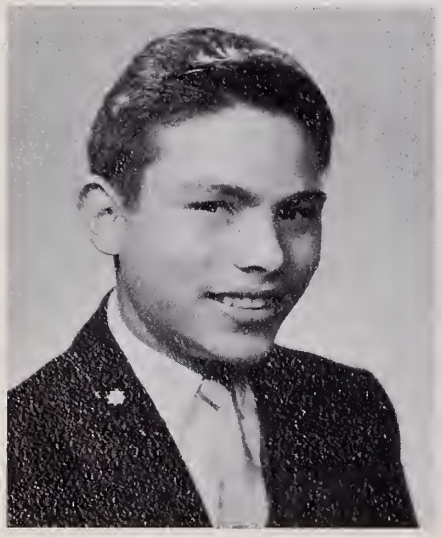

Donna Marie Manfredi
Cherry Court, Plymouth

Donna ... likes Mal ... of course she's going to marry him ... likes blue ... and a certain charm bracelet ... dislikes getting up early ... and Monday morning ... "candid ... enthusiastic" ... past time — bowling.

Latin Club 2, 3; 15 cents a week 3; Clarion 2, 3.

Michael George Martin
162 Sandwich Street, Plymouth

Mikey ... "waggish ... cordial" ... college lies ahead ... then teaching ... pet peeve — rainy weekends ... likes blue ... turkey ... girls ... and motorcycle magazines ... Mikey is known to say ... "Lend me a dime".

Cross Country 2; 10¢-a-week 2; Football 3, 4; Basketball 2, 3.

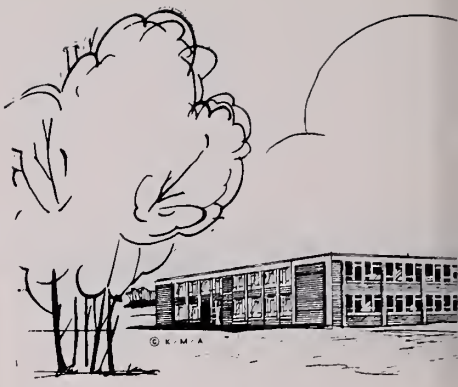

CLASS

Leona Ann Manseau
9 Spooner Street, Plymouth

Leona ... orderly ... "blushing" ... dislikes her short haircut ... soon-to-be some lucky guy's ... secretary ... likes pizza ... her prized charm bracelet ... pink ... and sincere boys.

Pep Squad 3, 4; 15¢-a-week 3; Clarion 2, 3; Secretary 4.

PLYMOUTH-

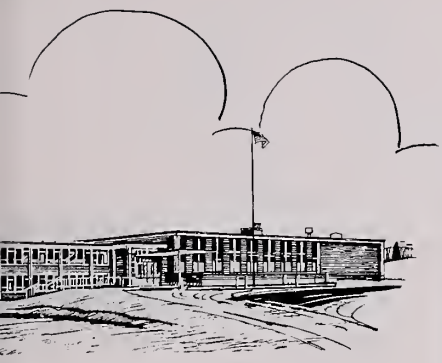

OF 1965

William Peter Mazzilli
Federal Furnace Road, Plymouth

Billy ... "nonchalant" ... "active" ... likes include a '63 Ford ... all kinds of ... food ... and gals ... and of course ... pizza ... plans to work in construction ... pet peeve—frozen motors.

CARVER H.S.

Edward McGovern
Obery Street, Plymouth

likes hunting and quiet girls ... dislikes homework ... ambition is to enter own business ... "undemonstrative ... placid" ... likes basketball.

Bruce Edson McLean
Sandwich Road, Plymouth

Repulse! ... that's Bruce's only comment to over heated rooms ... "well-read ... originative" ... ambition to be an orthodonist ... prized possession — his license ... first requisite for girl — personality plus ... then?

Latin Club 2, 3; Director of Senior Show 4; French Club V. Pres. 4; Drama Club 3, 4; Library Aide 3, 4; Gov't Day 3; Band 2, 3, 4; Prom Comm. 3; Tennis 3, 4; Lit Magazine 3, 4; *Pilgrim* 2, 3.

Janet Ann McLaughlin
High Street, North Carver

"independent" ... wants to become a practical nurse ... "Hurting or what!" dislikes getting up ... "temperate" ... prizes class ring.

Future Nurses Club 4.

John Bernard MacNamara
43 Davis Street, Plymouth

Johnny ... "coctish and witty" ... likes girls ... "just nice!" ... college looms in the future ... a lobster lunatic ... dislikes 6th period math ... likes his license.

Travel Club 2, 3; Lab Assistant 4, Latin Club 2, 3; H.R. Representative 3, Dance Committee 2, 3; Jr. Prom 3.

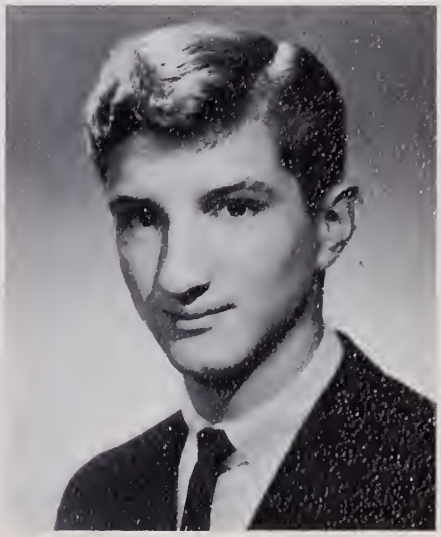

Brenda Joyce Medeiros
74 Cherry Street, Plymouth

Brenda ... favorite book, her diary ... must be quite interesting ... huh? ... "Sensible ... natural" ... the perfect pastime for a soon to be hairdresser ... trying new hairstyles ... prized possession — a stuffed tiger ... from B.R. ... another Beatle fan.

John Allen Minahan
White Horse Road, Manomet

Johnny ... has a questionable ambition ... to stay in room 217 ... forever after ... "racy ... appealing" ... likes a certain sophomore from Sacred Heart ... can be located uptown ... or sleeping.

Student Exchange 3.

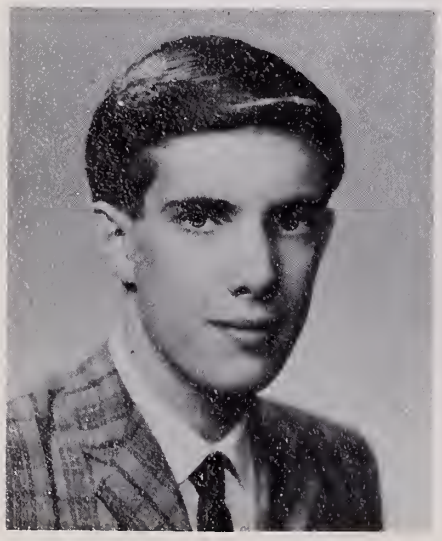

Nancy Meharg
Clifford Rd., Plymouth

Oh No! ... those Monday mornings ... svelt ... likes her horse and sewing ... unfeigned ... hopes to enter a Junior College.

Latin Club 2; French Club 4; Bowling 4.

Julia Anne Miranda
170 Braley Lane, Plymouth

Julia ... "amicable ... wispy" ... secretary — wise — excellent ... loves spaghetti ... and books ... and of course ... her license ... but not bad drivers ... she prefers dependable boys.

Pep Squad 4; Bowling 3; Graduation Usher 3; Bank Teller 4; Office Assistant 4; Dept. Head Secretary 4.

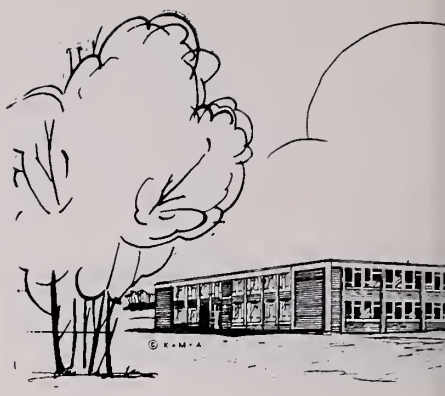

CLASS

Charles Leonard Millican
Cliff Street, Plymouth

"Chuck" ... a hopeful college-graduate ... "nautical ... uncertain" ... likes sailing ... and a certain Senior girl ... enjoys all sports ... his summer home — the yacht club.

Football 2, 3; Track 2, 3, 4; Varsity Club 2, 3, 4; Bookcover salesman 2; Travel Club 2, 3; Math Club 3, 4; Prom Committee 3; *Pilgrim* 4; Youth Citizenship Conference 3.

PLYMOUTH-

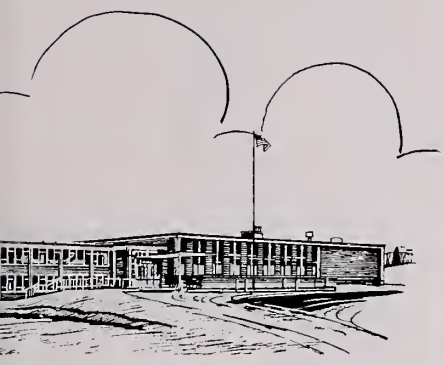

OF 1965

Karen Louise Montemaggi
125 Westerly Road, Plymouth

Karen ... likes a certain college sophomore ... "qualified ... athletic" ... can be seen sailing ... playing tennis ... or hockey ... or taking it easy ... over Janie's ambition is to be an elementary school teacher ... mmmm-steak.

Field Hockey 3, 4; Latin Club 3; Tennis 3, 4; Travel Club 3; Sports Club 3, 4; Class Secretary 4; Marching Girls 3, 4; Nat'l Honor Society 3, 4; Student Council 3; Prom Committee 3.

CARVER H.S.

Mary Ellen Moon
River Street, Plymouth

Can be heard ... playing her prized piano ... found at Plymouth Beach ... in the summer at least ... "freckled ... vital" ... cut it out! ... those are her words for slowpokes ... ambition travel ... another pink passionest.

Bowling 4; Pep Squad 3, 4; Typing Pool 4; Banker 4; *Pilgrim* 4; Graduation Usher 3.

Crista Munch
South Meadow Road, Plymouth

Ambition to be wed and to be a hair dresser ... likes Eddie ... dislikes advice ... "slender" ... "Not my Love" ... stentorian.

Paul Leslie Moreau
Clifford Road, Plymouth

"unique and friendly" ... that's Paul's description ... college-bound ... dislikes "those kind" ... H-U-G-E eclairs ... found around town ... or with "the Boys".

Francis Daniel Murphy, Jr.
298 Court Street, Plymouth

An army boy ... likes to pass the time walking ... with Margaret ... "mild" ... "quiet" ... likes the violin ... and fried clams ... but not study halls ... Well, Francis, you can't win them all.

Track 3, 4.

Linda Ann Neal
2 Suasso's Lane, Plymouth

Linda "statuesque ... capricious" ... prized possession—the Comet ... likes tall boys with personality plus ... pet peeve ... twins ... some lucky patient's soon-to-be nurse ... mmmm Ravioli.

15¢ a week collector 3; 10¢ a week collector 2; H.R. representative 3; Cashier 3, 4; Graduation Usher 3; Future Nurses Club 4.

Wanita Marie Nickerson
Carver

Wanita ... hopes for a career in science ... "quiet ... submissive" ... dislikes nosey people ... likes red ... reading ... and tennis.

Alan Charles Neri
4 Shaw Court, Plymouth

Alan "stable ... scholarly" ... college-bound ... food preference — anything ... "mmmmmmm" prized possession ... his freedom ... dislikes a certain Jr. English Class ... Alan likes vivacious, out-of doorsy gals.

Football 2; Basketball 3, 4; Cross Country 3, 4; Track 2, 3, 4; Varsity Club 2, 3, 4; Math Club 3, 4; Latin Club 2, 3; Travel Club 2, 3; Band 2, 3, 4; *Pilgrim* 2, 3; Sports Editor 4; National Honor Society 4; S. A. S. 2; Jr. Prom 3.

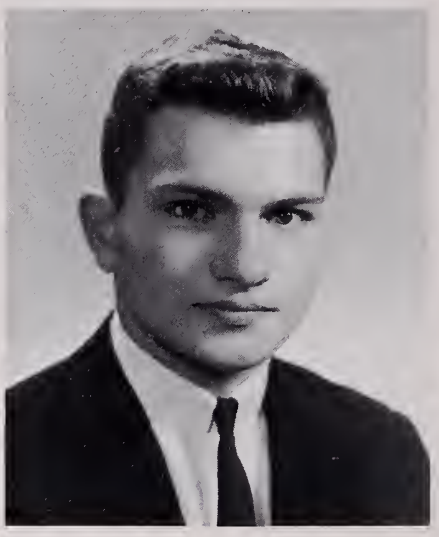

Leslie Marie Nicoli
13 Magoni Terrace, Plymouth

"melodious ... savory" ... everyone knows Leslie by her beautiful voice ... passes the time dating a certain senior (G.P.) ... prized possession — a stuffed poodle ... pet peeve — gym classes ... loves Lobster!

Pilgrim 3, 4; Dean's Council 4; Cashier 3, 4; Bowling 3; Typing Pool 4; Clarion 2, 3; Student Gov. Day 3; Dance Committees 2, 3, 4; Graduation Usher 3.

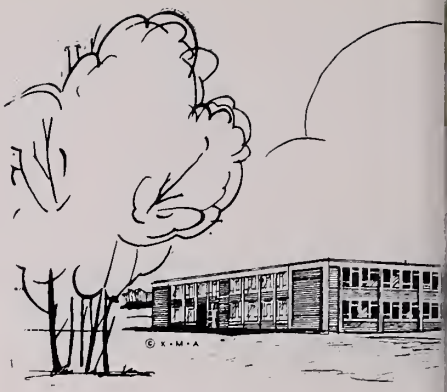

CLASS

Dennis Chapman Nickerson
River Street, Plymouth

Dennis ... "The Menace" ... but a nice one ooooo! those mornings after the night before ... service-bound ... red likes 57 Chevies and pizza can be found under his car ... walking.

Cross Country 2, Track 2.

PLMOUTH-

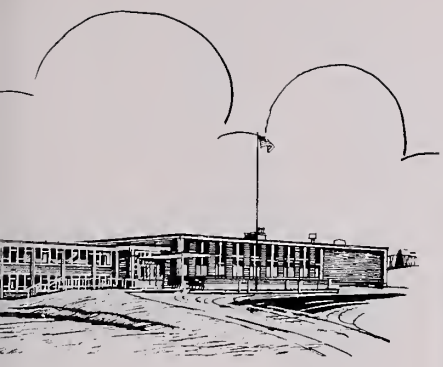

OF 1965

Loraine Jane Normand
Lakeview Street, Carver

"inquisitive ... earnest" ... ambition-lab technician ... wants a successful boy ... pet peeve — getting up at 6 o'clock ... "well, you can't win them all!" ... prized possession—a poodle named Fi Fi.

CARVER H.S.

Marion Peters Nunes
Center Street, Carver

"mal" ... "laughing ... vivid" ... hopes to be a Clerical Office worker ... prized possession — her license ... "Frustration!" ... pet peeve — perfect (?) people ... she likes boys ... perferably ... the Wareham type.

Pep Squad 4; Typist Pool 4; Library Aid 4; Chorus 2, 4.

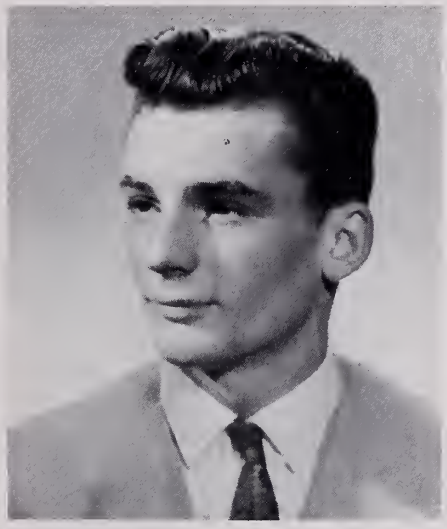

Ida Marie Pacheco
422 Court Street, Plymouth

Petit ... "get 'um" is that why you go bombing around with Tiny and Diane? ... likes boys tall, dark, handsome ... likes a sweater from RF even better ... "comical" going to be a hairdresser ... to a certain person in North Plymouth.

Dean's Council 3; Bowling 3, 4; Fashion Show 3; 15 cents a week 3.

Albert Otto
8 Centennial Street, Plymouth

Albert likes cars ... and Dottie ... but not cigarette smokers ... forestry school is his ambition ... "witty ... fleet" ... stuck on steak ... mmmm.

Dance Committee 2.

John Allen Pacheco
70 Overlook Terrace, Plymouth

Jackie ... found riding around in a 55 Plymouth ... or in Skip's station ... likes small brunettes ... college-bound ... "business-like and willing" ... to pass the time ... dating, that's Jackie alright ... pul-eese-not John!

Basketball 2, 3, 4; Track 2, 3, 4; Cross Country 2, 3, 4; H.R. Representative 3; SAS 4; Band 2, 3, 4; *Pilgrim* 3, 4; Varsity 3, 4; Math Club 2; Latin Club 2; Travel Club 2, 3; Sr. Prom 3; Dance Committee 3, 4.

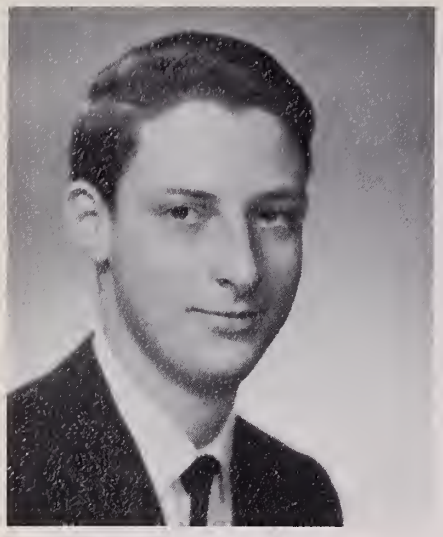

Paul Francis Paoletti
188 Westerly Road, Plymouth

Hopes to succeed ... "persistant" ... dislikes those teachers who just don't understand ... "cunning" ... prizes his radio ... Pao can be found in the lab ... "Out".

Latin Club 2, 3; Travel Club 2; Drama Club 4; *Pilgrim* 4; Lab Assistant 4.

Dennis Michael Perry
10 Washington Street, Plymouth

Denny ... "athletic ... fiery" ... likes blondes ... and his brother's car ... aspires to be an engineer ... you'll find him at Skippy's Station ... "ou' est equi arrive?" ... don't keep him waiting ... lon's for a diamond baseball diamond, of course.

Travel Club 2; Varsity Club 2, 3, 4; Math Club Treasurer 3; President 4; Class Treasurer 2, 4; Cross Country 2, 3; Basketball 2, 3, 4; Baseball 2, 3, 4; Student Government Day 2, 3; Youth Citizenship Conf. 3.

Colleen Olivia Paul
8 Cushman St., Plymouth

Colleen ... "patient" ... obliging" ... likes horseback riding ... passes the time with that 'special one' ... marriage lies ahead ... dislikes Monday mornings and late buses ... her favorite food — most anything.

Pilgrim 2, 3, 4; 10¢-a-week 2; 15¢-a-week 3; Dean's Council 3; Office Assistant 4.

Thomas Pierson
White Horse Road, Manomet

"Give it the poke!" ... Tommy wants to make his million ... likes A.S.R.'s parties ... freckled ... sensitive" ... hates wearing shoes ... enjoys tramping around town.

Chorus 2.

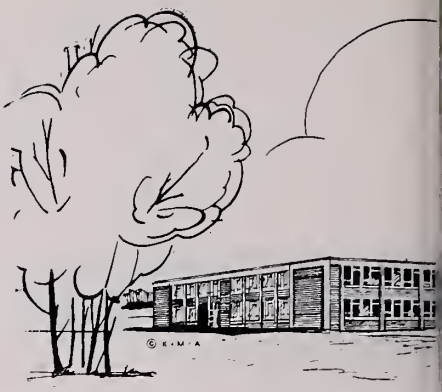

CLASS

Gerald Paul
8 Peck Ave., Plymouth

hopes to enter the field of carpentry ... Eggy ... likes his car and boat ... watch out English and W and E ... Get Me ... on-the-go ... can be seen riding through town.

PLYMOUTH-

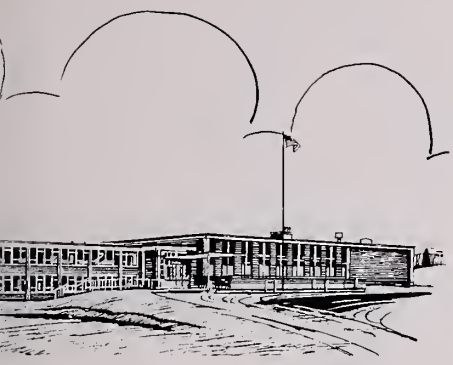

OF 1965

Christine Hildergard Pimental
21 Royal Street, Plymouth

Chris ... "tempestuous ... Blonde (?)" ... cruise to Vienna lies ahead ... prizes a certain bracelet ... and sweater ... can be located around Duxbury ... or drinking 45¢ ginger ales.

Dance Committees 2, 3; Prom Committee 3; H.R. Representative 3; Pep Squad 3, 4; 10¢-a-week 2; 15¢-a-week 3; Bowling 4.

CARVER H.S.

George Michael Pimental
Tremont Street, Carver

George ... "well-mannered ... zealous" ... likes chevies ... and L.N. ... dislikes snobs ... and especially ... "E" on the gas gauge ... found on Castle Street ... future construction boss.

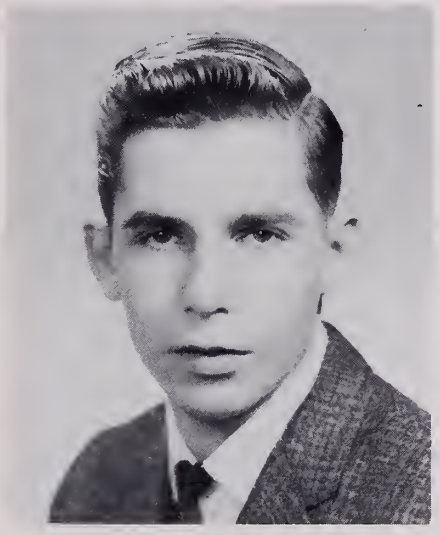

Linda Marie Ann Pimental
Tremont Street, Carver

"hey Badonga—forget it!" ... need a new hairdo — find Linda ... but not early in the morning pul-lease!!! ... "jubilant ... benign" ... oh, my stero ... what Linda — another strike.

Pep Squad 2, 3; Office Assistant 3, 4; Librarian 3; Bowling 4.

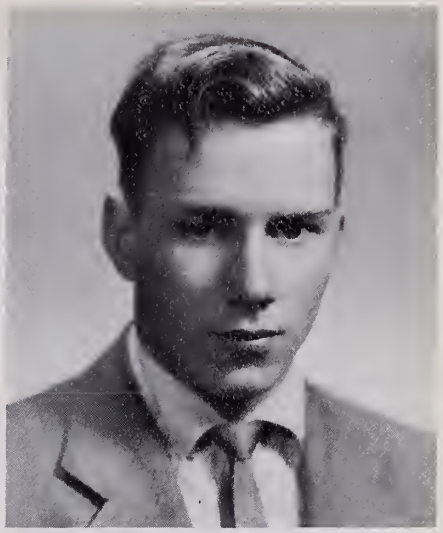

Leslie William Pimental
Tremont Street, Carver

"Hey there! Are you alright?" ... his right is his prized possession ... "quiet ... cunning" ... wants to be a mechanic ... hates homework ... thinks its fun to get in trouble.

Mary Ann Pratt
1 Maple Place, Plymouth

Muffet ... "talented ... cherry" ... professional musician who's off to a great start ... found around New Bedford ... prized possession — her Gretsch drums ... pet peeve — Rock 'n Roll ... can be heard ... rehearsing with "The Halos".

Band 2, 3, 4; Bowling 4; *Pilgrim* 4; Clarion 2, 3; Dean's Council 4; Track 3.

Maryann Prentice
Jordan Road, Plymouth

"sincere" ... pastime — sleeping ... hates getting up ... What's the Matter?" ... likes pizza ... and friendly boys ... especially D.N. ... another college-bound gal ... have hockey stick — will travel ... "reserved."

Field Hockey 2, 3, 4; Basketball 2, 3; Sports Club 3; Treasurer 4; Latin Club 2, 3, 4; Junior Prom 3; Future Nurses' Club 4.

Linda Lee Proctor
21 Castle Street, Plymouth

Petite ... gentle ... that's Linda ... Oh My Word! ... Monday mornings ... treasures her license ... and that certain someone ... secretarial work lies ahead.

Bowling 3, 4; Pep Squad 3; Cashier 4.

Richard Pretti
11½ Alden Street, Plymouth

Richard ... has one ambition ... money! ... likes blondes ... and strawberry shortcake ... but not homework ... pastime: T.V. ... or radio ... "temperamental ... exiquous".

Donna Maureen Prout
Colony Beach Blvd., Manomet

"That's Close" ... that's Donna talking ... "palaestral" ... future physical ed. teacher ... a field hockey fanatic ... no wonder she was captain! ... prizes her friendships ... dislikes second period study hall ... likes friendly boys ... and pizza.

Hockey 2, 3, 4; Basketball 2, 3, 4; Softball 2, 3, 4; Sports Club 4, Treasurer 3; Latin Club 2, 3; Travel Club 2; Jr. Prom 3; Student Exchange 3; Track 2, 3.

CLASS

Andrea Frances Price
Pope's Point Road, Carver

Andrea "pursuant ... tenacious" ... dislikes childish people ... and overheated or underheated rooms ... likes her dog ... and her class ring (when she gets it) ... seeks Mr. Perfect ... found everywhere or anywhere.

Y.F.C. 2, 3; Intramurals 2, 3, 4; Badminton 3; Library Club 2, 3; French Club 3, 4.

PLYMOUTH-

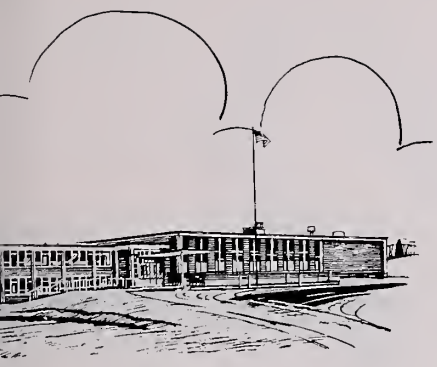

OF 1965

Patricia Randall
Sunrise Avenue, Plymouth

Patty ... enthusiastic ... passes the time swimming or reading ... "Tuff 'n enuf!" ... college-bound ... prized possession ... my license ... likes honest and sincere boys ... dislikes dumb questions ... "chatty" ... loves pizza.

Latin Club 2; Travel Club 2; *Pilgrim* 3, 4; Jr. Prom 3; Leader Corp 3; Secretary 4; Maching Girls 2, 3, 4.

CARVER H.S.

Eugena Rapoza
Federal Furnace Road, Plymouth

"I guess so" ... To become a beautician ... likes her hub cap ... dislikes annoying people ... unpredictable ... likes masculine boys and ... looking for trouble ... frolicsome.

Gloria Ann Roderick
31 Vernon Street, Plymouth

"flirtatious" ... likes black ... in anything ... 'specially clothes ... "vibrant" ... likes tall boys ... (or short) ... dark ... and handsome ... passes the time ... (yawn) sleeping.

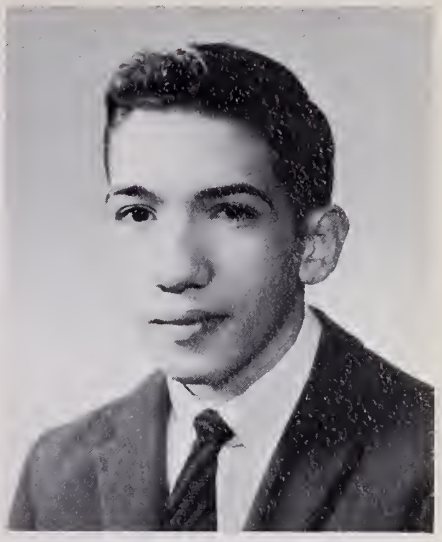

Stephen James Reposa
64 Alden Street, Plymouth

Steve ... "friendly" ... mundane ... He's going into money ... the bank's, of course ... yum, yum — strawberry short cake ... prized possession — friendships ... pet peeve ... late people.

Band 2, 3, 4; Latin Club 2; Math Club 3.

Alberto Charles Emerson Rogers
18 Royal Street, Plymouth

"Quite the boy!" ... "fun-loving" ... Wants to go to trade school ... and then become a mechanic ... "favorite" his car ... infernal ... Booty ... dislikes people who talk too much ... likes sleeping (me too).

Band 2, 3; Basketball 2, 3; Track 2, 3.

Judith Lee Rogers
Warren Avenue, Plymouth

Ambition — travel ... that's after graduating from Wellesley...Judy... "intelligent ... auspicious" ... likes 'boyish' boys ... her little brother ... and 'pro' football ... pet peeve: '90 Bristol Court' ... can be found reading.

10¢ a week 2; Field Hockey 2; Tennis 2, 3, 4; Clarion 3, 4; Literary Magazine 3; *Pilgrim* 4; Drama Club 4; French Club 4; National Honor Society 3; President 4; Youth Citizenship Conference 3; Quiz Bowl 2; Latin Club 2.

Janice Marie Salgado
7 Cotton Street, Plymouth

Desires to be a beautician or a businesswoman ... lucid ... Likes English, Geography and Clothes ... Hates to be bossed ... "Now what did I do" ... likes writing letters, reading, and talking on the phone ... unobtrusive.

Typist Pool 4.

Brenda Lou Roncarati
171 Sandwich Street, Plymouth

"scintillating" ... there's just something about a uniform ... especially a Marine one ... and of course ... the boy in it ... Brenda ... someday marriage ... and travel ... and hairdressing school ... dislikes being called stupid.

Hockey 2; Basketball 2, 3, 4; Softball 2, 3, 4; Pep Squad 3; Dean's Council 3; Track 2.

Ann Sampson
River Street, Chiltonville

To become a nurse ... Teachers! Ahaa ... Get em boss! ... "Candid" Ann loves those bracelets ... Impetuous ... a regular beatle fan ... Now describe him Ann ... Fun loving ... I just love that color blue.

Bowling team 4; Newspaper Staff 3; Photography Staff 3.

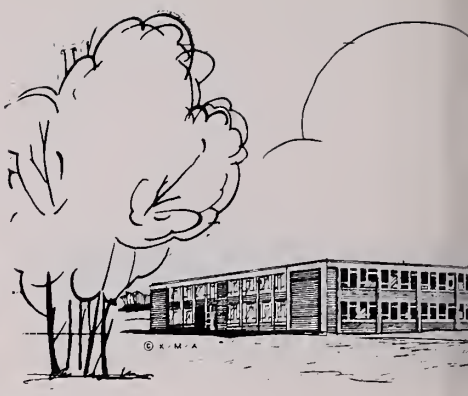

CLASS

Peter John Russell
394 Sandwich Street, Plymouth

Pete ... "handsome ... pensive" ... likes 'good girls' ... and good figure, good face, good personality ... no wonder Pete's prized possession is his health ... he'd rather pass the time taking it easy? ... pet peeve — you guessed it ... homework ... future plans are to be a Marine Biologist.

Audio-Visual 3, 4; Latin Club 2, 4; Cross Country 2, 3, 4; Travel Club 2; Track 4.

PLYMOUTH-

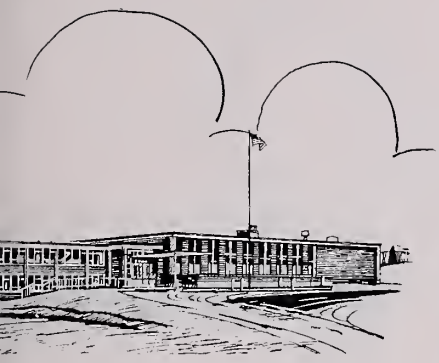

OF 1965

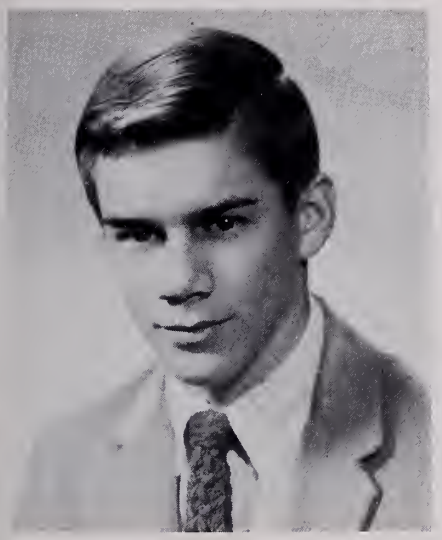

Bernard Patrich Sampson
257 Sandwich Street, Plymouth

Columbia here I come ... to get into law???? ... Why go to Boston ... When you can go to New York ... for social endeavors ... jocular ... "How interesting for you" ... intellectual.

Latin Club 2; Quiz bowl 3, 4; Track 3, 4; Student Government Day 2, 3; Varsity Club 3, 4; Chess Club 3.

CARVER H.S.

Elizabeth Ann Sampson
Cape Cod Avenue, Manomet

Hopes to become a secretary ... dislikes ... homework ... prized possession ... charm bracelets ... natural ... Your kidding! ... Find her reading quite often ... beguiling.

Marching Girls 2, 3, 4; Student Council 4; Student Government Day Rep. 3; Prom Committee 3; Clarion Advertisement Committee 3, 4; Office Assistant 4, Typing Staff, *Pilgrim* 4; 15¢ a week collector 3.

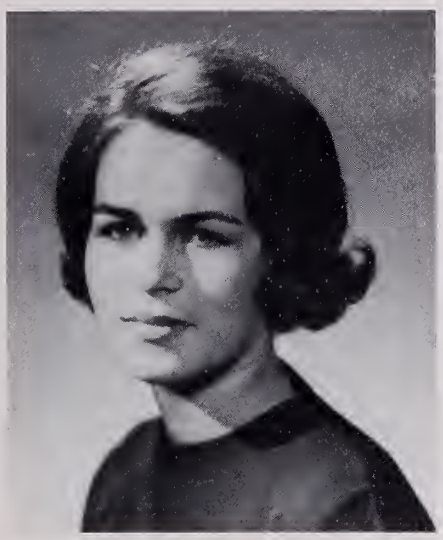

Mary Ann Santarpia
Tremont Street, South Carver

"Aw-Come-on!" ... Mary Ann wishes to become a secretary ... values her charm bracelet ... tidy ... Oh, that straight hair ... is mostly occupied reading ... very sociable.

National Honor Society 3, 4; Graduation Usher 3, Dance Committee, Clarion-Business Manager 3, 4; Newspaper Typist 3; Office Assistant 4; Town Government 3; Home Room Delegate for Student Council 4.

Karen Elizabeth Sander
30 Middle Street, Plymouth

"What's a girl to do ... Karen is interested in Nursing ... likes the Beatles ... Oh homework ... Content ... spends time swimming and eating pizza ... unique.

Dean's Council 3; Pep Squad 3.

Edward Santos
224 Court Street, Plymouth

Eddie dislikes homework and period 2 study ... prankish ... "Don't say I can't cheat, say I'm not supposed to ... likes purple and Peyton Place ... mechanical ... enjoys teasing cute girls.

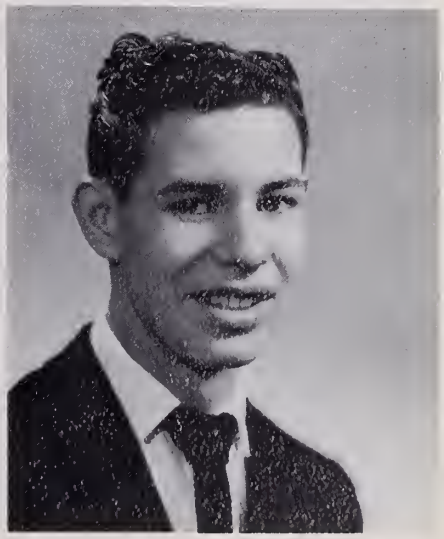

Karen Ann Santos
24 Peck Avenue, Plymouth

"saucy" ... unaffected" ... found in Jim's or Jay's ... beautician in the making ... dislikes show offs ... "hey, you little tut!" ... likes clean-cut boys ... and a certain package gum ... found skiing in the summer on water, naturally.

Bookcover Salesman 2; Newspaper Representative 3; Basketball 3; Junior Prom 3.

Paul Vernon Sears
63 Liberty Street, Plymouth

To get rich quick ... likes his boat and Chevys ... not Fords ... tranquil ... That's close ... temperate.

Milkbar Cashier 3.

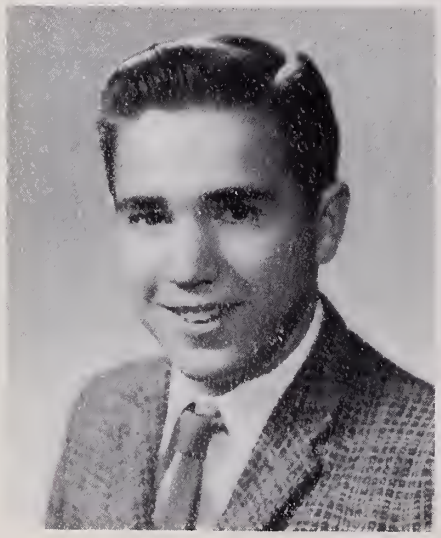

Judith Ann Sarnelli
Wenham Road, East Carver

Judy would like to become a hairdresser ... calm ... values her mohair sweaters ... Oh homework! ... serious ... always on the phone, yak ... "Don't forget".

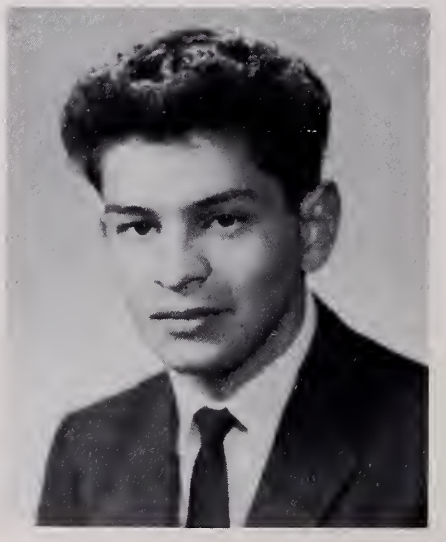

Michael J. Seaver
Bartlett Road, Carver

To become an electrician ... infernal ... "I'm glad" ... Enjoys basketball and town ... inquisitive ... Mike dislikes to include those ears and Fords.

CLASS

Sandra Julie Scotto
44 North Spooner St., Plymouth

Skitch ... plans to become a social worker or a History Teacher ... likes ... "extrover Ted" ... always at Jays ... I can't stand those people who must always be right! ... "vivacious" ... see for yourself.

Field Hockey 2, 3, 4; Basketball 2; Softball 2; Travel Club 2; Bowling 3; Captain of Team 4.

PLYMOUTH-

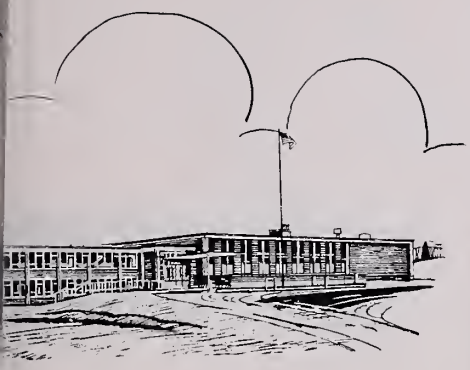

OF 1965

Susan Anna Seifert
Eda Avenue, S. Carver

Wants to become an artist ... likes Animals, drawing ... a silver bit ... artistic ... dislikes beans, chatty people and cockerspanials ... sincere ... spends her time fishing, drawing, and walking.

Pilgrim 4.

CARVER H.S.

John Francis Shea
4 Stephens St., Plymouth

Wishes to become an accountant ... like his good health ... "Get out of here" ... hates noisy people ... usually found eating french fries.

10¢ a week collector 1; Book Cover Salesman 1; Baseball 1; Cross Country 2; Tennis 3.

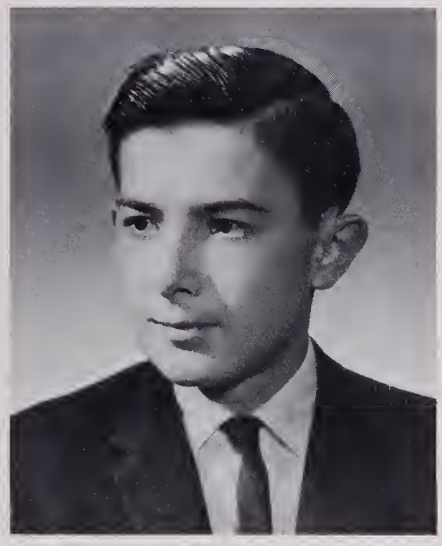

Douglas Keith Short
2 Stephens Lane, Plymouth

"on-the-go" . . . functioning . . . blondes with l-o-n-g hair are Doug's choice ... "prankish" ... All right!! ... fastest draw in the East — Art School bound ... prized possessions — colt 45 ... likes sports cars ... with blondes in them ... but those non-French girls!

Track 2; Jr. Prom 3.

Glenda Sherman
Beaver Dam Road, Manomet

"Free-and-easy" ... likes boys tall, handsome, and domineering ... like W.T. ... rah, rah Glenda ... nothing else to do, then flirt! ... "Git 'em" ... she tries to ... especially Wayne ... find her anywhere and everywhere.

Cheerleader 3, 4; Sports Club 4; Jr. Prom 3; Cashier 3, 4; 15¢ a week Collector 3; *Pilgrim* 4; Chorus 3, 4.

Alvina Marie Silva
Plymouth Street, Carver

"vociferous ... plain nutty" ... that's Bena ... secretarial school is ahead ... likes cooking ... but homework ... that's another thing ... passes the time dancing and eating pizza.

Field Hockey 1; Chorus 2; Pep Squad 3, 4; S.A.S.; H.R. Representative 3, 4; Intramurals 4.

Frank Silva, Jr.
27 West Cherry Street, Plymouth

"O.K. I'll do it ... values his "53" chevy ... brothers Cook out ... on-the-go ... Frankie hopes to enter the service ... mischievous ... enjoys steak and smoking.

Warren Everett Sliney
409½ Court Street, Plymouth

Warren plans to become a cabinet maker ... likes cars ... oh! but that homework! ... "eager" ... oh yeah? past time ... hooking rugs ... "diligent" ... and then again.

Cafeteria 4.

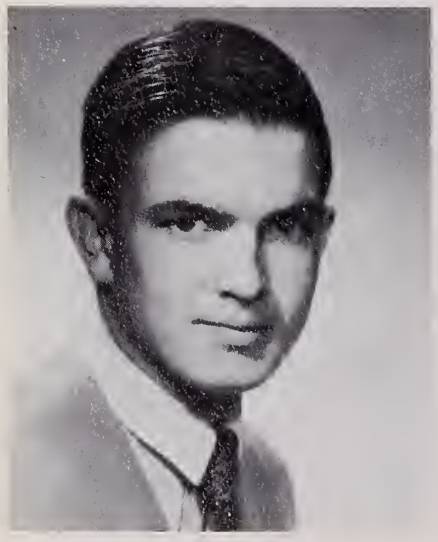

Richard Charles Silva
137 Summer Street, Plymouth

Ambitious to become a carpenter ... shy ... Rich really prizes his Lancer club jacket ... dislikes period 2 study ... curely ... "Its gotta be! ... Spends his time bowling.

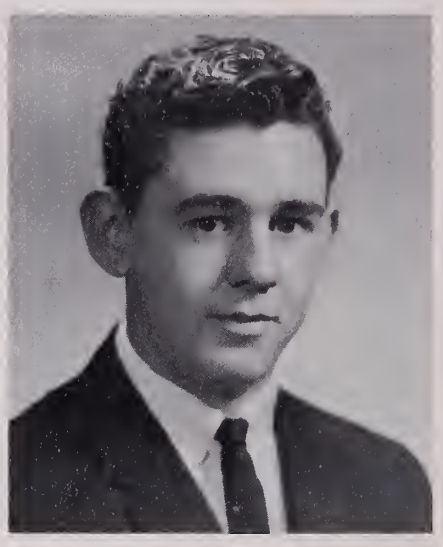

Paulette Jean Smith
Federal Furnace Rd., Plymouth

Paulette hopes to be a nurse ... "punctual ... beneficial" ... likes her license ... dislikes chemistry ... and ... "I'll never Tell!" ... she's still looking for Mr. Perfect ... who's tall, dark, handsome, and RICH.

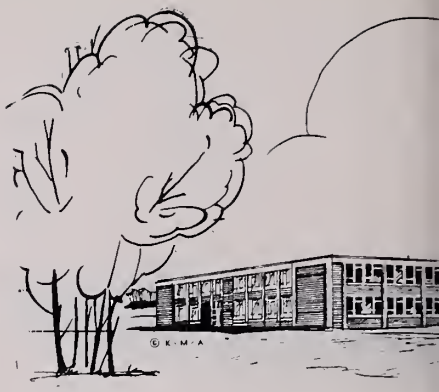

CLASS

Gerald Edwin Sirrico
4 South Street, Plymouth

"self reliant" ... Gerry is college-bound ... "Wanna bet" ... that ... he dislikes that first period gym class? ... especially with Linda and his 7-11 ... "quiet".

Football 2; Baseball 2, 3; Town Government Day Rep. 3.

PLYMOUTH-

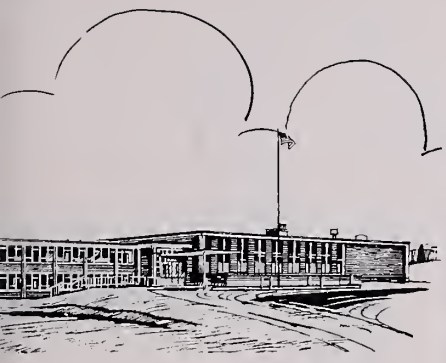

OF 1965

Donald Jeseph Souza
21 Union Street, Plymouth

hopes to become a mechanical engineer ... "breezy" ... likes his car and football ... oh! ... that six period study ... inperturbed ... "I'll never tell" ... is found just loafing with food.

Football 4; S.A.S. 2; Math Club 3, 4; Boys Varsity Club 4.

CARVER H.S.

Martha Stearns
96 Warren Avenue, Plymouth

loves sailing and skiing ... a Wellesley lass ... dislikes insincerity ... "aspiring" ... wants a considerate boy ... "sedate" ... mmmm, 29 flavors of ice cream.

Travel Club 2, 3, 4; Latin Club 2; Marching Girls 2, 3; Co-leader 4; Blue Bugle 2; *Pilgrim* 3; Clarion 3, 4; Drama Club 3, 4; Quiz Bowl 3, 4; Lit Magazine 3, 4; Jr. Prom 3; Dance Committees 2, 3, 4; Nat'l. Honor Society 3, 4.

Lois Holly Stiles
Summer Street, Plymouth

Lois "sparkling ... golden" ... beautician bound ... found at Harvard Square ... searching for ... collegiate-type boys ... likes blue ... barrels of fun ... and spaghetti ... dislikes Monday mornings ... and BROTHERS.

Pilgrim 3, 4; Dance Committees 2, 3; Maching Girls 4; Cashier 4; Graduation Usher 3; Typist Pool 4; Dean's Council 4; Jr. Prom 3, Clarion 3.

Betty Sue Stein
14 Overlook Road, Plymouth

"loguacious" hopes to be a college grad' ... treasures her friendships ... an extrovert ... tall, dark, handsome boys ... here she comes down the ski slopes ... oh no! not another college board! how 'bout a chocolate milk shake, mmm?

Pilgrim 2, 3, 4; S.A.S. 2; Treasurer 3, 4; Nat'l Honor Society 3, 4; Latin Club 2, 3, 4; French Club 4; Marching Girls 2, 3, 4; Sport's Club 3, 4; Tennis 2, 3, 4.

Christine Marie Strassel
293 Standish Ave., Plymouth

Chris hopes to become a nurse ... "rollicking" ... her prized possession is her friends ... oh those people who are always late!! ... what was that, Chris? ... I might ... "rosy" ... tall and friendly ... someday I'll meet him.

Latin Club 2; French Club 2, 3; 10¢ a week collector 2; Tennis 2; French Club 4; Hockey 3, 4; Newspaper 3; *Pilgrim* 4; Sport's Club 3, 4; Future Nurses Club 4; Dean's Council 4; Prom Refreshment Comm. 3; Graduation Usher 3; Dance Comm. 3.

Nancy Jean Sutherland
22 Bay View Avenue, Plymouth

"Suds" likes her horse ... "outdoorsy" ... going to riding school in England ... "equistrian" ... dislikes disloyal people ... Get em!

Latin Club 2; Bowling 2, 3; Chorus 3, 4; Dean's Council 4.

Allen Russell Tassinari
Sandwich, Plymouth

Allen ... likes girls with swinging ... ? ... hopes to graduate from college ... "talented ... dextrous" ... dislikes getting up early ... prized possession ... golf clubs ... pastime — sleeping (zzz).

Football 3; Basketball 2, 3; Golf 2, 3; Latin Club 2, 3, 4.

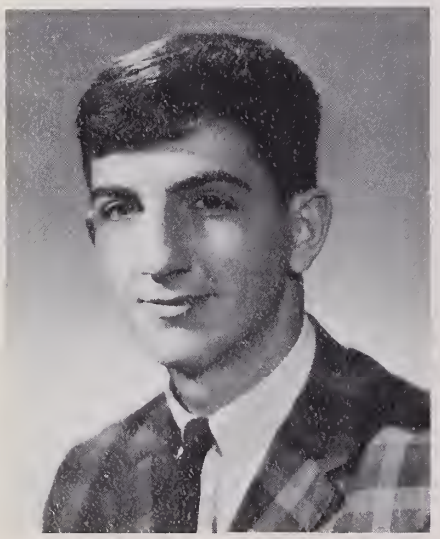

Paul Lloyd Swartz
2 Samoset Court, Plymouth

friendly girls — take notice, Paul likes them aggressive ... grr ... "nonchalant" ... knows figures ... mathematical one's that is ... likes parties, car talk, GIRLS ... "give me a break" ... "prattling" ... hates snobs ... loves fun loving people.

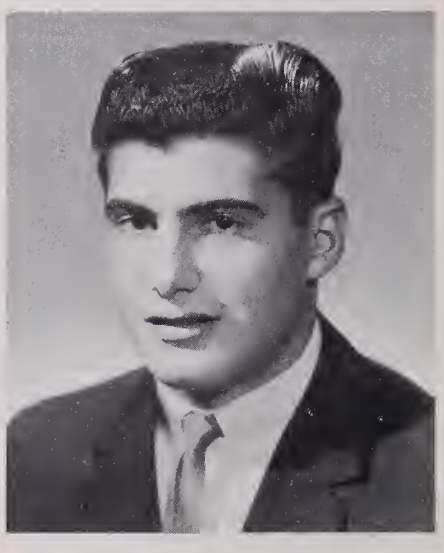

Stanley Richard Tavares
117 Standish Avenue, Plymouth

shhh! ... he's filling his favorite pastime — sleeping ... debonair ... on the prowl for a nice personality plus girl ... loves blue ... especially on his '64 Ford ... "provocative" ... dislikes Chevys ... future plans enclude IBM school ... "For what"?

Junior Prom 3; Football 2, 3, 4; Senior Show 4; Newspaper 3.

CLASS

Paula Elizabeth Taddia
Sea View Street, Plymouth

Paula's ambition is to graduate from college ... "industrious ... pleasing" ... likes sports ... especially water skiing ... prized possession is her license ... pet peeve ... late people ... likes tall, blonde boys.

Pilgrim 2, 3; Clarion 3, 4; Marching Girls 2, 3, 4; National Honor Society 3, Vice President 4; Latin Club 2, 3, 4; Travel Club 2; French Club 4; 15¢ a week collector 3; Dance Comm. 3; Graduation Usher 3; Bowling 3, 4; Dean's Council 4.

PLYMOUTH-

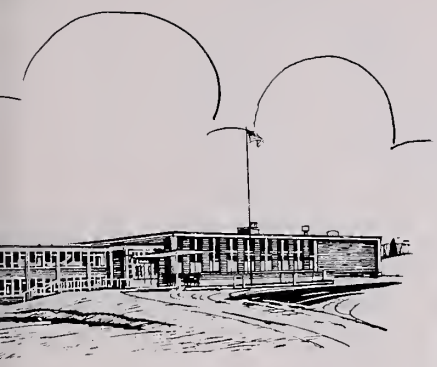

OF 1965

Roy Taylor
44 Cherry Street, Plymouth

Hopes to become a forest ranger or to enter electronics ... different ... dislikes those cigarette leeches ... "larutarr" ... prizes his sneakers ... "Get Me!"

Track 3.

CARVER H.S.

Richard Trevor Thatcher
Wardsworth Road, Buzzards Bay

Trevor ... "Considerate ... complacent" ... plans to attend S.M.I.T. ... likes a certain Nancy ... dislikes ... slow Fords ... passes the time 'seeing that Gal'.

Homeroom Representative S.A.S. delegate 3.

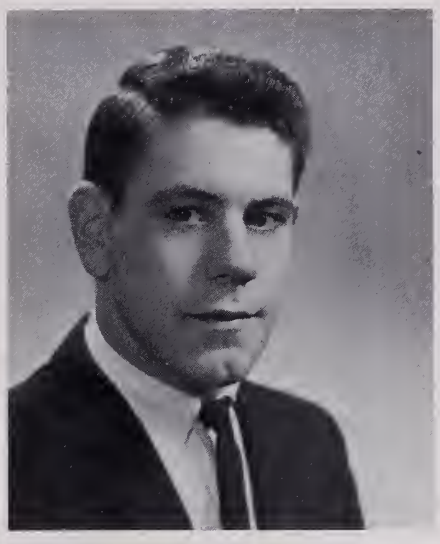

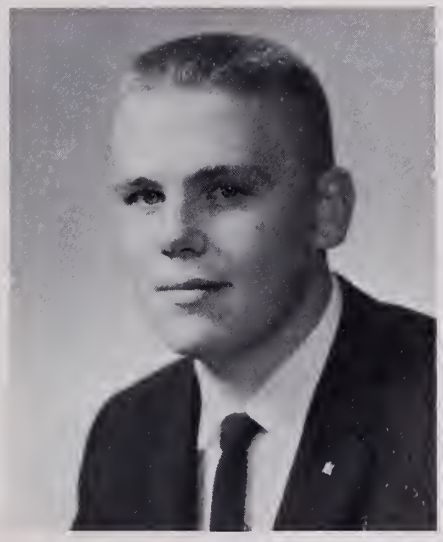

Allan Scott Thom
Grandview Drive, Plymouth

Allan ... hardy and genial ... soon-to-be an accountant ... or maybe a businessman ... prized possession — my license ... pet peeve — empty gas tanks ... passes the time eating (yum, yum) ... or sleeping (zzz).

Jr. Prom 3; Dance Committees 2, 3, 4.

Bernice Ann Thissell
Boot Pond Road, Plymouth

Wishes to become a nurse ... my horse Bucky ... Bernie is soft spoken ... Dislikes getting up early ... rosey.

Bowling 3; Nurses Club 4; Dean's Council 4.

Marsha Lorraine Tolonen
Clifford Road, Plymouth

Likes that certain red and white Ford ... I woner what's? ... "Verre-ish! ... dislikes late people ... Get me! ... Marsha hopes to attend Brockton Academy of Beauty Culture.

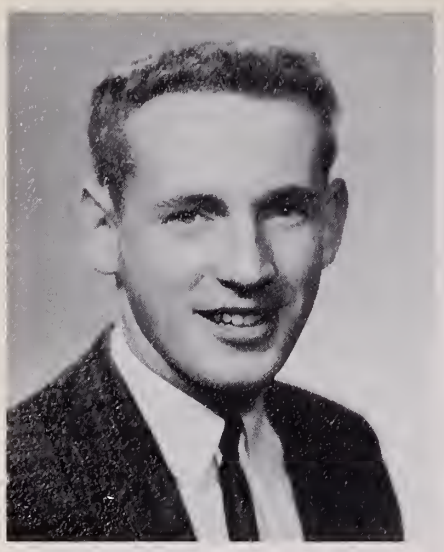

George Tribou
R.F.D. 2, Manomet

George ... "infernal ... exuberant" ... plans to go into the field of electronics ... passes the time sleeping ... likes a '57 Chevy ... water-skiing ... dislikes dumb girls ... found at Bruno's.

Archery 4.

Randolph Anthony Vacchi
Duck Plain Road, Plymouth

"Rat" ... "active ... Pleasant" ... prized possession —— "My living Doll" ... college bound ... maybe teaching ... dislikes nosey teachers ... passes the time bowling ... or with ...?

Baseball 2, 3, 4; 15¢ a week collector 2, 3; Bank Teller 2; Varsity Club 3, 4; S.A.S. 2.

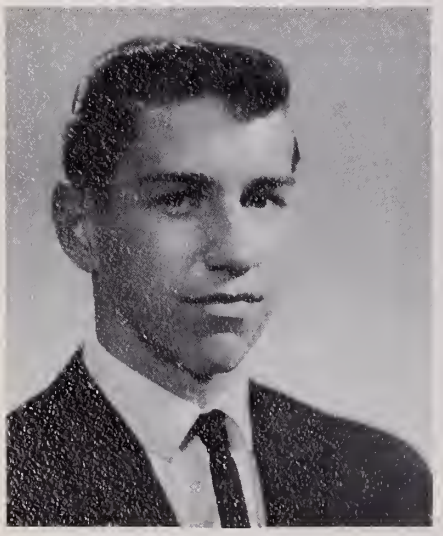

Peter David Truitt
9 Franklin Street, Plymouth

Pete hopes to attend college ... watch out! ... warning goes to all colleges ... "different" ... He had a jeep that once passed inspection ... prefers girls with long hair ... hint ... individualistic.

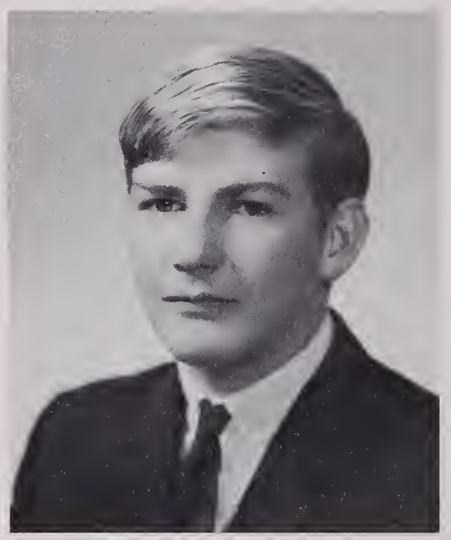

Thomas Alfredo Vacchino
4 Nelson Court, Plymouth

Tom's plans include the United States Marines ... this road menace would rather ride around with a special N.J. R. than attend school ... He's "creative" and enjoys customizing his 58 Ford Convertible.

CLASS

Mary Esther Turini
Marjorie Street, Plymouth

"trim ... protuberant" ... future holds marriage ... to T. M. ... prized possession — her diamond, natch ... Mary has a passion for ... pink ... passes the time bowling ... or at the movies.

Dean's Council 3; Cashier 3; 15¢ a week-collector 3.

PLYMOUTH-

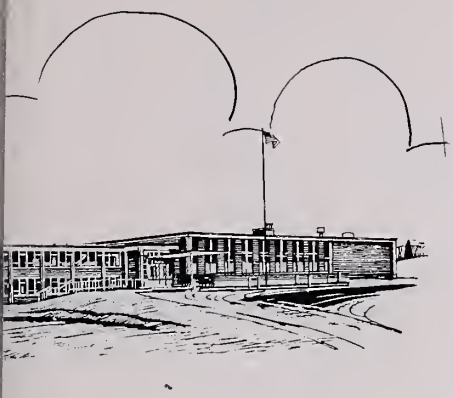

OF 1965

Ronald Anthony Valente
Cherry Street, Plymouth

Ronnie ... "likable ... spirited" ... hopes to be a teacher ... passes the time with quiet? girls ... likes stereos ... and pizza ... dislikes Monday mornings ... how come, Ronnie?

Band 2; Football 2.

CARVER H.S.

Adele Susan Verre
Court Street, Plymouth

"gracious" Adele aspires to be a great writer ... and to own a clipper someday ... likes her library ... and seafoods ... dislikes explaining ... "reticent".

Drama Club 4; Dean's Council 4; Office Assistant 3, 4.

Sheila Vickery
Robinson Street, Plymouth

"Vick" ... wants only to be happy ... likes — her future Honda ... and onion rings ... and loden green ... "unique" ... seeks fun-loving boys ... dislikes ... snobs.

Band 2, 3, 4; Leader Corp 3, 4; Jr. Prom 3; Class Secretary 3; *Pilgrim* 4; Dance Committees 2, 3; S.A.S. Home Room Representative 4.

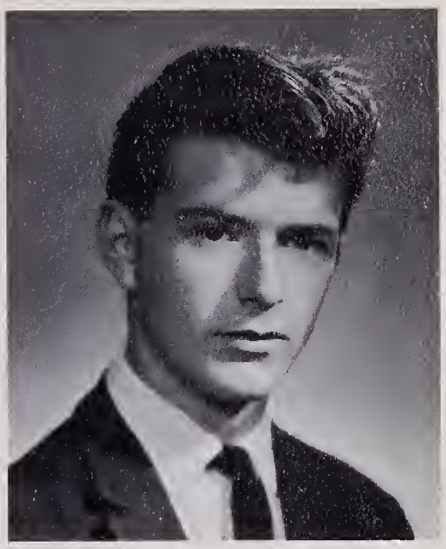

Thomas Francis Verre, Jr.
Carver Road, Plymouth

Tommy ... soon will join the Army? Navy? ... or maybe we will see ... "artistic" ... likes 57 Fords ... dislikes dead batteries ... likes food any and all kinds ... prefers tall, brown-haired girls.

Jean Huntley Walker
Summer Street, Plymouth

Jeannie ... "shy ... solitary" ... a wonderful artist ... bound for an art career ... likes to travel ... prizes her stamp collection ... dislikes alarm clocks.

Latin Club 2.

Mark Fasdick Weston
Main Street, Carver

"man, I've had it!" ... who said that ... why Mark ... bombing around in his '36 Chevy coupe ... "carefree" ... looking for friendly lovable girls to fill his pastime ... dating ... college in the near future ... "quick" ... especially with a steak around.

Basketball 2; Football 3, 4; Baseball 2, 3, 4.

Russell Ellis Whiting, Jr.
Clifford Road, Plymouth

Russ ... "slapstick ... cunning" ... college-bound ... prizes his freedom ... dislikes getting up early ... passes the time a-partying ... maybe your looking for those (?) helpless gals ... eh, Russ?

Band 2, 3, 4; Latin Club 2, 3, 4; Travel Club 3; Quiz Bowl 4; Track 4.

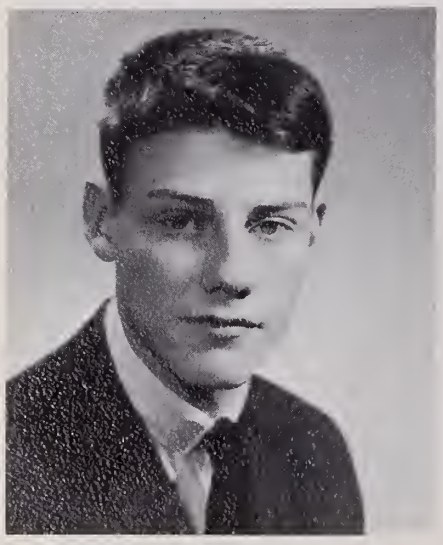

Cynthia Ann White
70 Cherry Street, Plymouth

college bound and eventually do research in Biology ... "rational" ... prefers considerate and friendly boys ... wonder who? ... "comely" ... enjoys basketball ... still wonder who?? ... past time — dancing ... you can find her at Tassy's.

Marching Girls 2, 3, 4; Student Council 2, 4; Field Hockey 2, 4; *Pilgrim* 2, 3, 4; Travel Club 2, 3; Math Club 4; French Club 4; President Dean's Council 4; Newspaper 2, 3; Senior Council 4; Newspaper 2, 3; Senior Show 4; National Honor Society 3, 4; Girls Sports Club 3, 4.

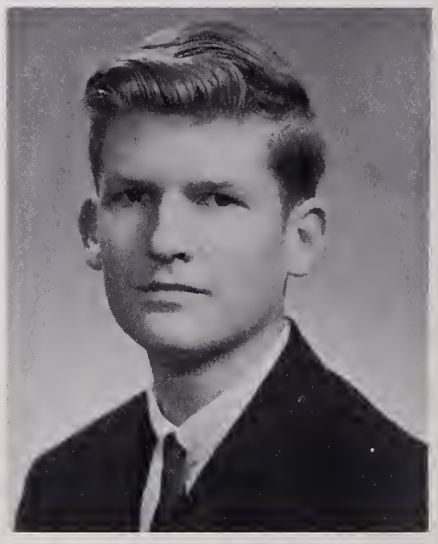

Franklin Pierce Wilbur, Jr.
High Street, Carver

Franky ... "bibliphilist ... helpful" ... soon to teach ... or maybe a Navy career ... prized possession — his car ... found at Tassy's ... or hunting ... or eating.

S.A.S. 2; Drama Club 2, 3, 4; Honor Society 4; Leader Corp 4; Plymouth-Carver Players 3, 4.

CLASS

Nancy Lee Whiting
State Road, Manomet

"demure ... fair" ... that's Nancy ... found in Buzzards Bay ... prizes a certain ring ... passes the time with that certain one ... likes baby blue ... stuffed animals ... clams ... future ambition — secretary.

15¢ a week collector 3; Pep Squad 3; S.A.S. Home Room delegate 3, 4.

PLYMOUTH-

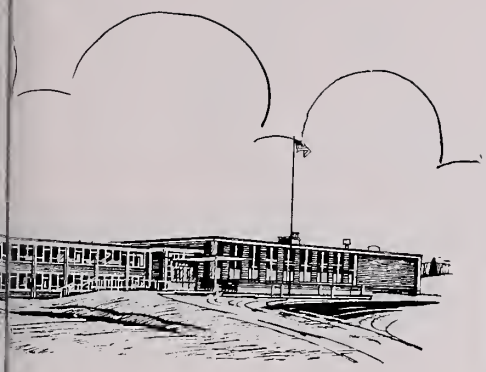

OF 1965

Norman Hart Williams
Lake Wood Drive, Cedarville

Norm ... "quiet ... studious" ... likes "just plain nice" girls ... and cross-country shoes... and pizza ... pet peeve — 4th period ... he plans to be an accountant ... sport-track ... but 'natch.

Track 3, 4.

Stephen Louis Wirzburger
97 Standish Ave., Plymouth

Steve ... "scholarly ... reserved" ... likes include sports ... and his stamp collection ... dislikes homework ... aspires teaching math ... mmm-pizza.

Cross Country 4; 15¢ a week collector 3; Latin Club 2, 3; Math Club 4; Ticket Salesman 3, 4.

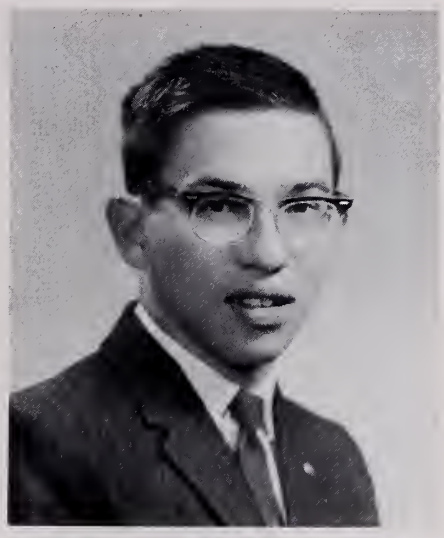

Linda Mae Witt
Fosdick Road, Carver

"introverted ... quiet" ... that's Linda ... plans to work after graduation likes ... her left leg ... and her trip to Tony ... and pizza ... dislikes people who interfere ... passes the time bowling or reading.

Lydia Wipple Withington
Rocky Hill Road, Plymouth

Lydia ... "maverick ... voquish" ... hopes to be uncast ... soon!! ... likes...her left leg...and her trip to visit ... Evan ... dislikes ... casts and RACOONS ... passes time time just living.

Tennis 2, 3, 4; Basketball 2; Newspaper 3; Pep Squad 3; Prom Committee 3; Fashion Show 3; *Pilgrim* 4.

Allen Banker Wood
Fremont Street, South Carver

To join the Navy ... mmm ... Allen can be found at Tassy's ... "hunter" ... likes that Browning automatic ... "why must those conceited people have permanent passes" says Aller ... "Are you all right?"

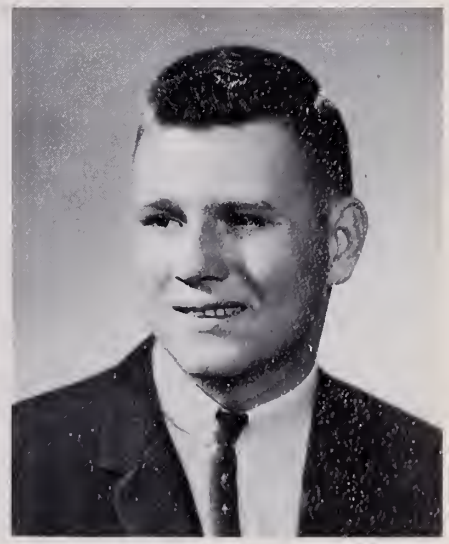

CARVER H.S.

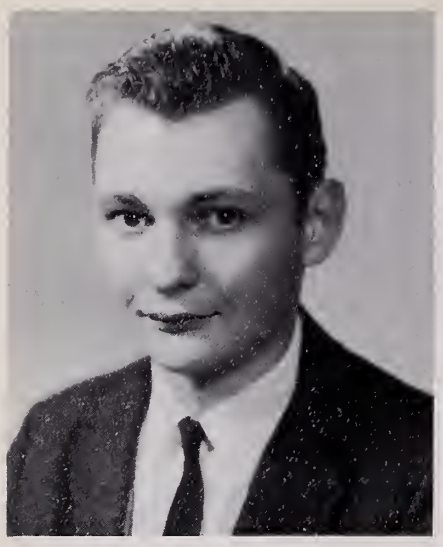

Curtis Wood
Federal Furnace Rd., Plymouth

Curt ... "talkative" ... hopes to join the Air Force ... likes his car ... dislikes Room 308 ... passes the time hunting ... for quiet girls.

Basketball manager 4; 15¢ a week collector 2, 3.

Allen George Wrightington
Court Street, Plymouth

Quiet? reserved? ... "That's Close!" ... not Allen ... "spirited and fun-loving" ... likes girls ... perferably blonde ... and life ... especially his ... dislikes conceited girls ... and shaving (ouch) ... if not found sleeping ... look in Jim's.

George Wood
River Street, Plymouth

"enthusiastic ... droll" ... "Woody" ... hopes to be a teacher ... maybe Math ... He's usually found loafing ... in North Plymouth ... likes include money, basketball, hamburgers, and pizza ... dislikes 1st period study ... and brown-nosers.

Basektball 3, 4; 15¢ a week collector 3; Varsity Club 3, 4; Ticket Salesman 4.

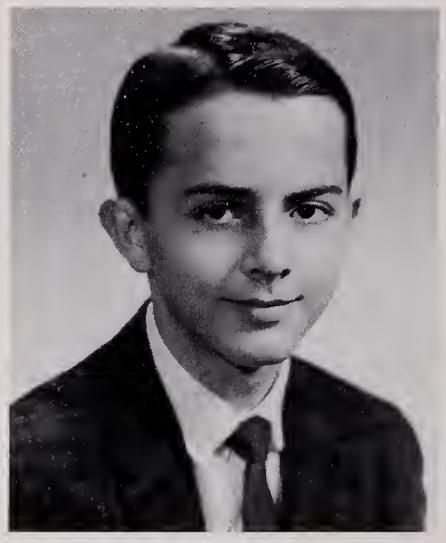

Rosemary Youngman
48 Cherry Street, Plymouth

"witty ... slapbang" ... engaging ... to be married ... to her favorite pastime — Hank ... Rose ... prized possession — electric guitar ... "get broken" ... her reply to people who think they're a little bit better ... found at Jim's or Jay's ... with a polite understanding boy ... Hank.

Softball 2, 3, 4; Fashion Show; Basketball 4; Track 2

CLASS

Ronald Lewis Wood
80 Court Street, Plymouth

Will enter U. S. Air Force ... enjoys sports ... "clement" ... "I give up" ... dislikes homework ... "reserved" ... hmm lobster.

PLYMOUTH-

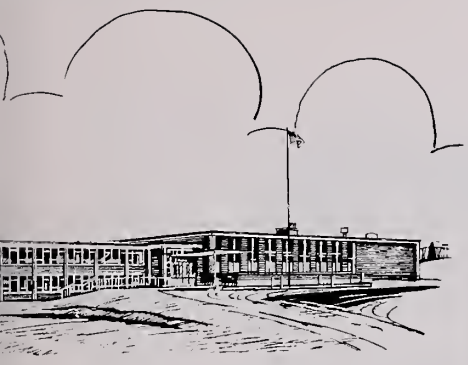

OF 1965

Shirley Anne Zinani
52 Allerton St., Plymouth

Shirl may become a teacher ... who knows! ... pious ... she likes her car and knitting ... but dislikes a certain red head ... beware ... Shirl likes tall, dark, and handsome ones ... "Oh brother" ... quaint.

10¢ a week collector 2; Usher for graduation 3; Dean's Council.

Pamela Jane Zucchelli
61 Warren Avenue, Plymouth

"Pam" hopes to teach ... "adroit" ... hates those overheated classrooms ... Repulse! ... "vim" has traveled to Europe ... wants to return to Paris to join the Peace Corps.

10¢ a week collector 2; Travel Club 2, 3; Latin Club 2; *Pilgrim* Literary Staff Literary Magazine co-editor 3, 4; Quiz Bowl 3; Clarion 3; Girls' Sports Club 3; President French Club 4; Secretary-Treasurer of National Honor Society 4; Co-editor of co-curricular staff *Pilgrim* 4; Drama Club 4; Youth Citizenship Conference 3.

CARVER H.S.

In Memoriam

James Corbett

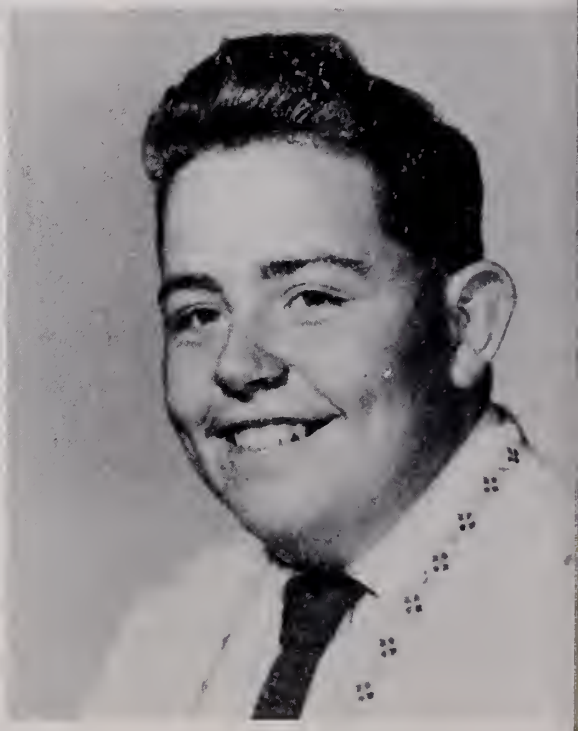

Robert Swift

John Agnew

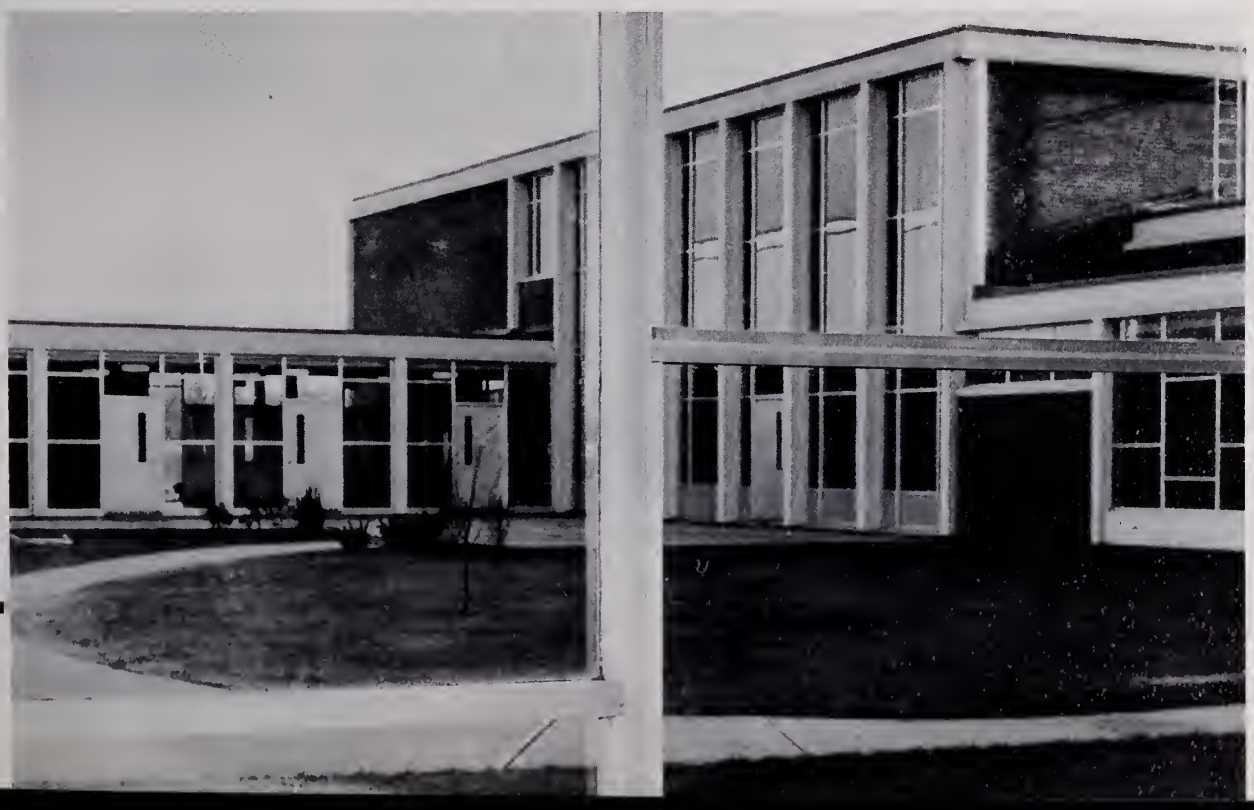

Cited For Honors

Betty Crocker Homemaker of the Year Karin Edwards.

Boys' and Girls' State Representatives Allen Wood, Susan Enos, Arthur Gray, Ronald Figueiredo.

D.A.R. Best Girl Citizen Susan Enos.

U. N. Delegate Paula Taddia.

Student Exchange Committee Colleen Paul, Maryann Santarpia, Mr. Arne Erickson, advisor; Paul Paoletti, Hillary Bubbins, absent—Donald Correa.

Student Government Day Representative John Pacheco.

THE *Ideal* BOY AND GIRL

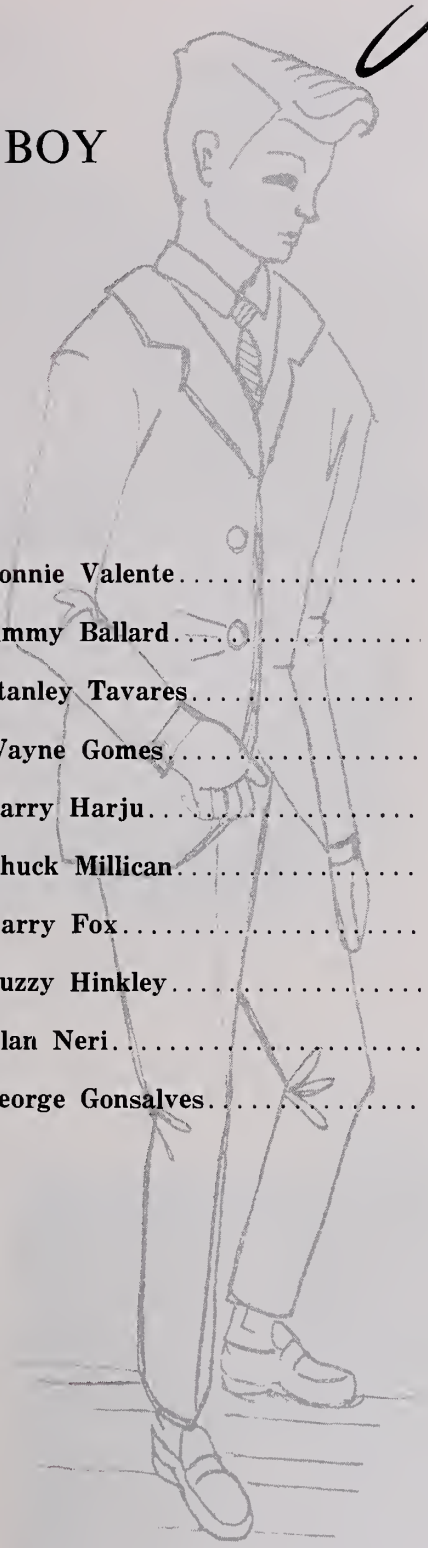

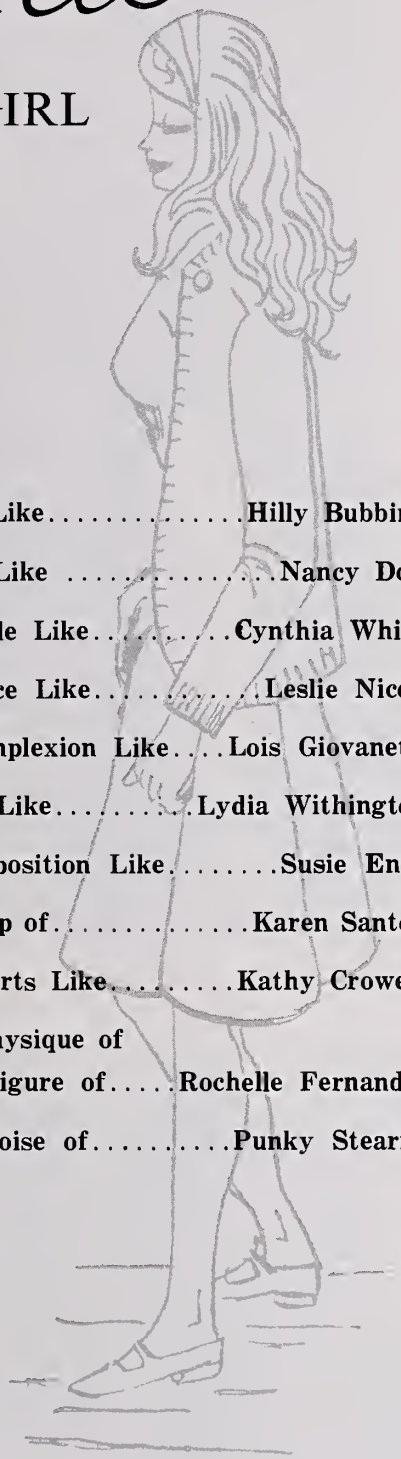

Ronnie Valente	Has Hair Like ..... Hilly Bubbins
Jimmy Ballard	Has Eyes Like ..... Nancy Doll
Stanley Tavares	Has a Smile Like ..... Cynthia White
Wayne Gomes	Has a Voice Like ..... Leslie Nicoli
Larry Harju	Has a Complexion Like .... Lois Giovanetti
Chuck Millican	Has Legs Like ..... Lydia Withington
Harry Fox	Has a Disposition Like ..... Susie Enos
Buzzy Hinkley	Has the Pep of ..... Karen Santos
Alan Neri	Enjoys Sports Like ..... Kathy Crowell
George Gonsalves	Has the Physique of Has the Figure of ..... Rochelle Fernandes
	Has the Poise of ..... Punky Stearns

SENIOR SUPERLATIVES

DONE MOST FOR P.C.H.S.
Only seven more windows to go!—Loralee and Art.

PERSONALITY PLUS
"Kiss me and I'll scream," Cece warns Eddie.

FRIENDLIEST
"I've got a crutch on you."
—Lydia and Tony.

BEST-LOOKING
Rick and Betsy look the part.

SHYEST
Cat got your tongue?—Kathy and Eugene.

MOST INTELLIGENT
Hmmm . . . banned in Boston!—
Jackie and Judy.

CLASS FLIRTS
But Glenda, Ralph says that to all the girls.

MOST TALENTED
"Will it disappear?" Muffet asks Tass.

BEST ATHLETES
Aren't you a little confused?—Donna and Denny.

BEST STUDENTS
"Do we look industrious?"—Pam and David.

MOST LIKELY TO SUCCEED
"Don't spend it all in one place!"—Cynthia and Donnie.

BEST DANCERS
Don't be bashful—Wayne and Lovey.

BEST ALL-ROUND
Didn't we go to different schools together?—Karen and Ronnie.

MOST CAREFREE
Go back where you belong!—Sally and Russ.

BEST DRESSED
But I don't think it's my size.—Bev and Gilbert.

CLASS WITS
All I wanted was a match!—Jane and Allen.

SENIOR FAVORITES

Favorite female teacher—
Mrs. Jackie Levin

Favorite male teacher—
Mr. Patrick Berry

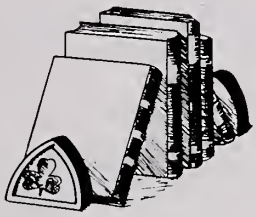

Book—
"Gone With the Wind"

Food—pizza

Color—blue

Sport—
basketball

Movie—
"West Side Story"

Actor—
Paul Newman

Actress—
Natalie Wood

Hangout—Tassy's

Drink—coke

Song—"Mr. Lonely"

T.V. program—
"Shindig"

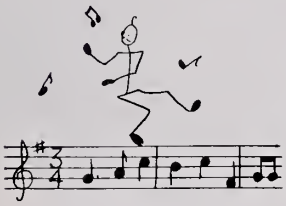

Singer (male)—
Bobby Vinton

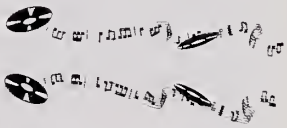

Singer (female)—
Joan Baez

Singing group—
Peter, Paul, and Mary

Plymouth-Carver

Class of '66

Officers and Advisors

Carol Brigida, Secretary; Mr. Willard Mondeau, Advisor; Charles Caramello, President; Mr. Donald Mayer, Advisor; Robert Silva, Treasurer; Richard Gallagher, Vice-President

Juniors

"Give me your tired, your poor, your huddled masses yearning to be free . . ."

. . . we surrender to work aware of long years ahead . . .

. . . Drift back in your memory remember . . . remember?

. . . remember the prankish amusing, funloving candid . . .

. . . cluttered tables
confused
world . . .

. . . to be
with friends
so active
and
so very much
alive . . .

. . . little old music maker
in disguise . . .

Class of '67

Plymouth-

OFFICERS

Officers and advisors: Thomas Bastoni, President; Ronald St.George, Vice-President; Paulette Pimental, Secretary; Glenn Lawrence, Treasurer; Mr. Kenneth Taylor, Advisor; Mr. Joseph Robinson, Advisor.

Carver Sophomores

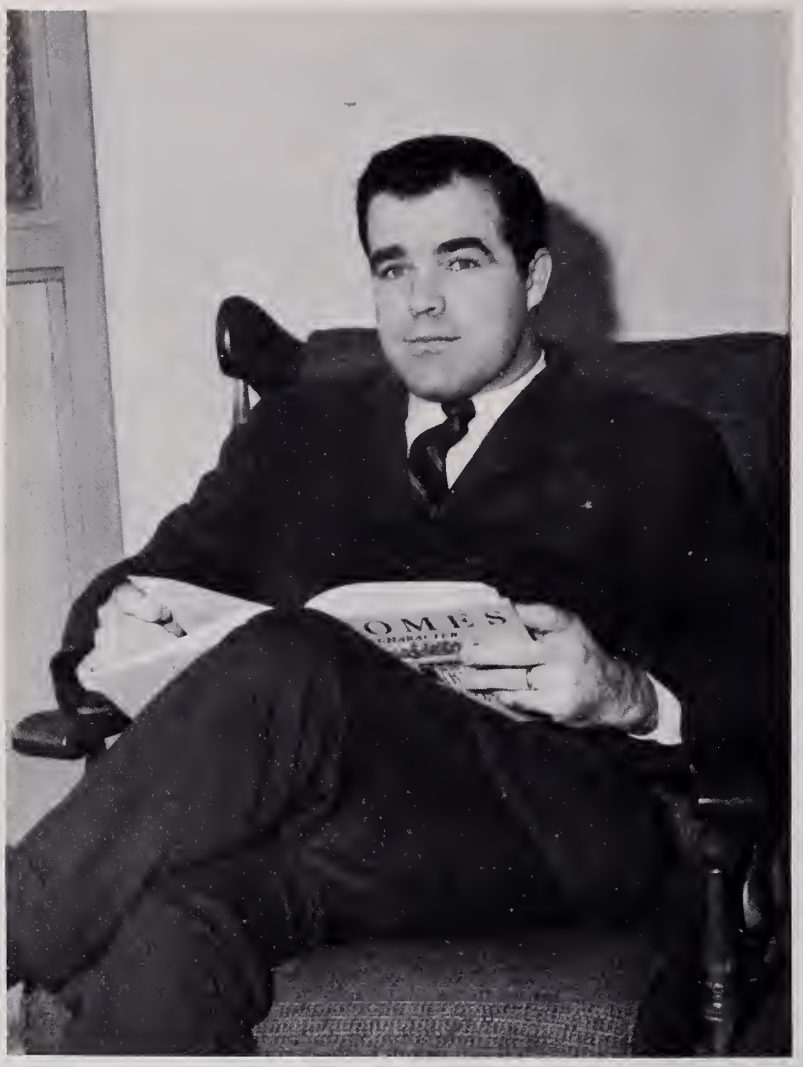

. . . class advisor
kind, understanding
always helpful
a friend to all . . .

. . . study?
or well disguised
daydream? . . .

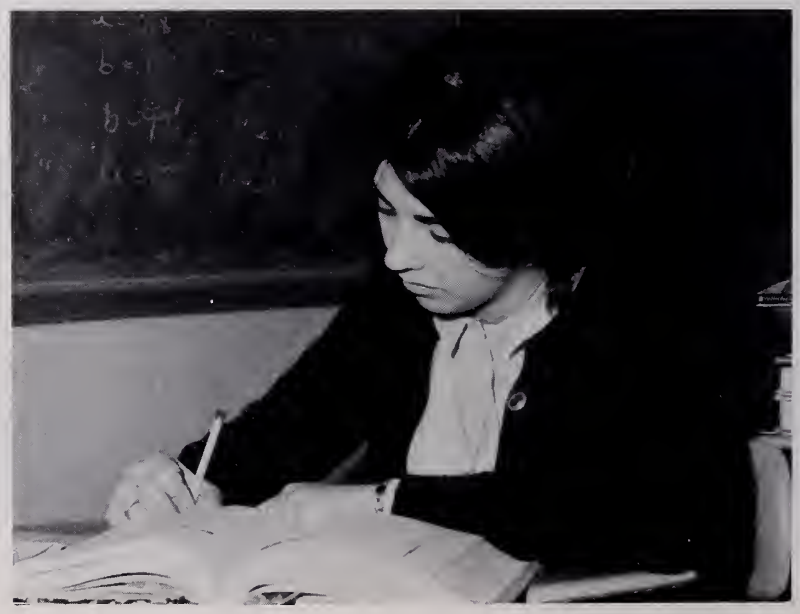

. . . memories
senior pranks
the little things that
made us laugh . . .

. . . different faces
funny faces
sad faces
faces thin and fat
It can't be as bad as
all That!

. . . sophomores
wide-eyed
serious
listening
watching

Class of '68

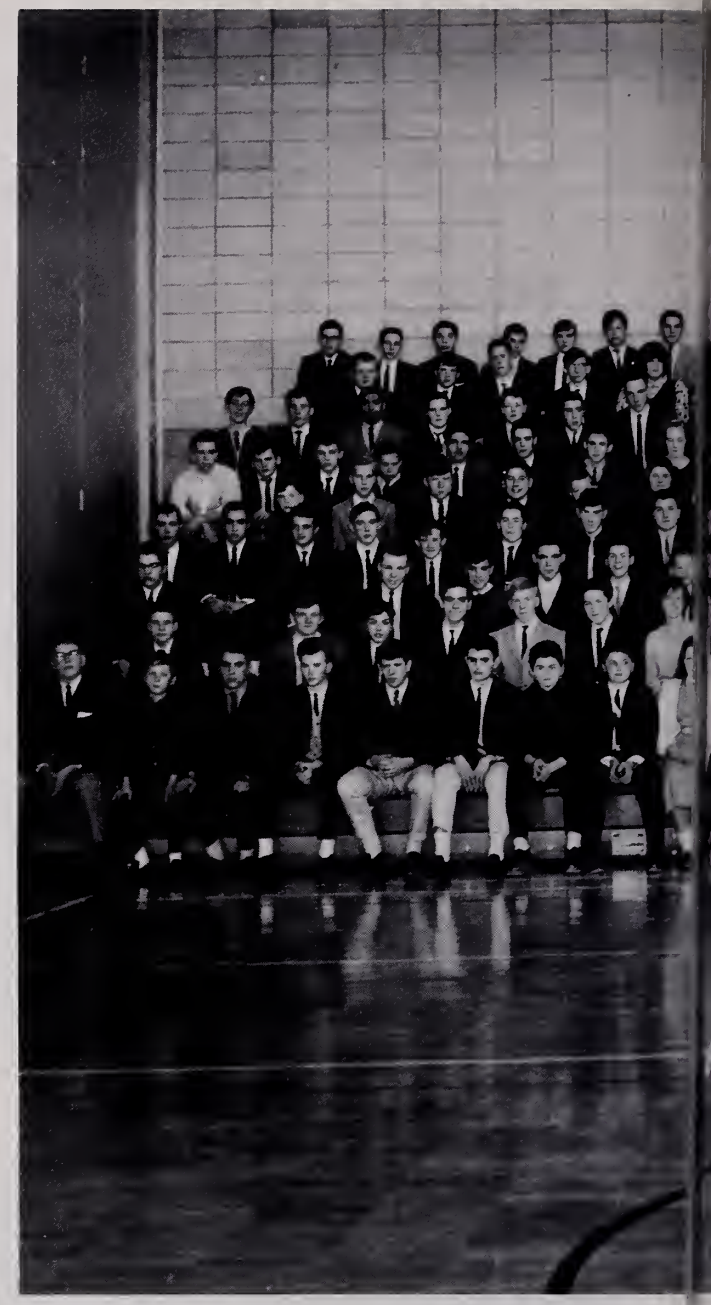

Officers and Advisor

Mr. Douglas Edwards, Advisor; Robert Carlisle, President; Joyce Brigida, Secretary; George Butters, Vice-President; Susan Brenner, Treasurer.

Plymouth-

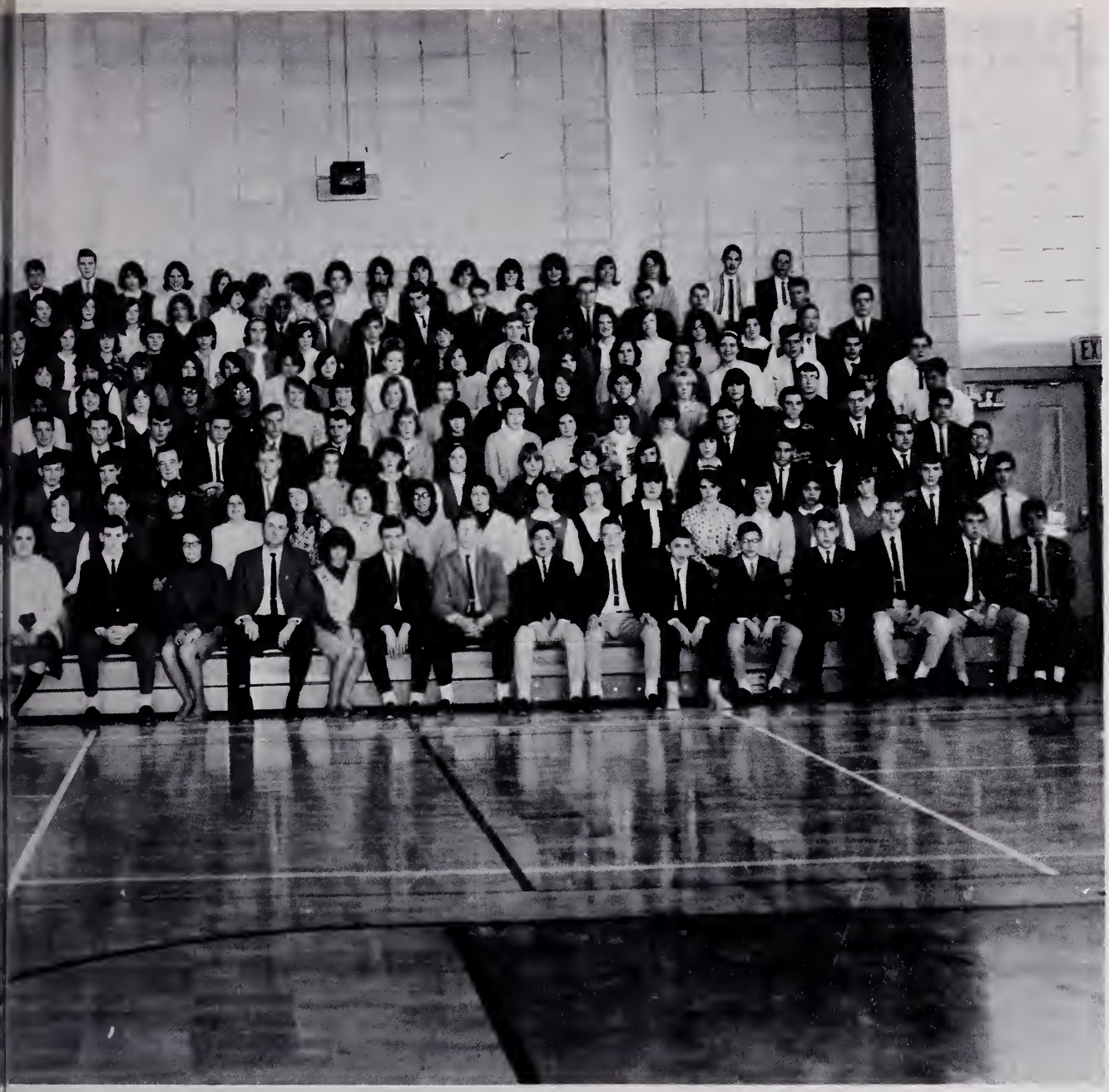

Carver Freshmen

Salgo a eso
hmm . . .
wonder what
the guys
are doing
tonight . . .
de las tres
y media . . .

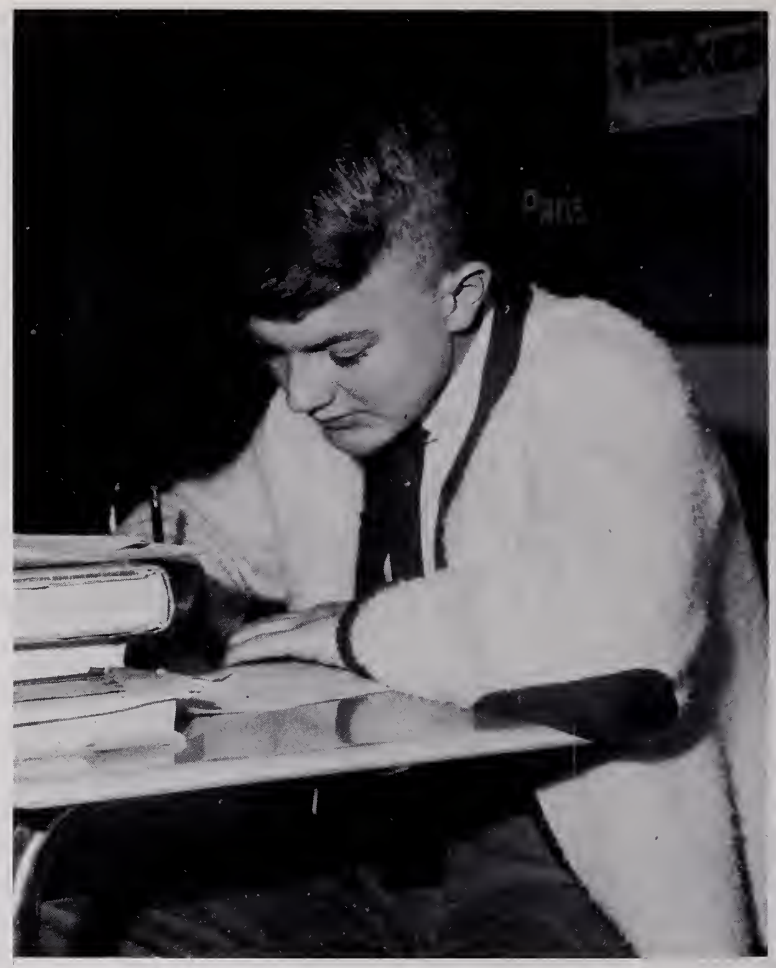

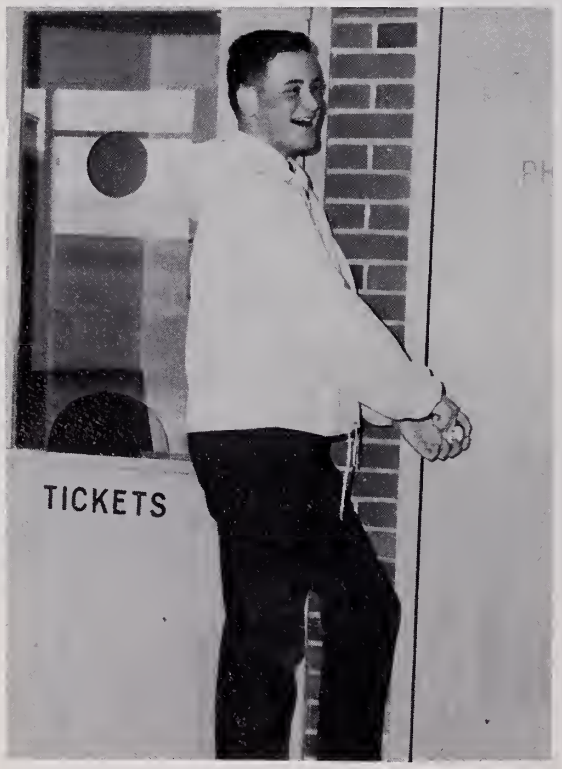

. . . little things
crazy things
things we will remember . . .

. . . Monday afternoons
bowling
friendships
fun . . .

. . . little book store
offers so much
adventure
intrigue
mystery . . .

. . . refreshing smile,
carefree moments . . .

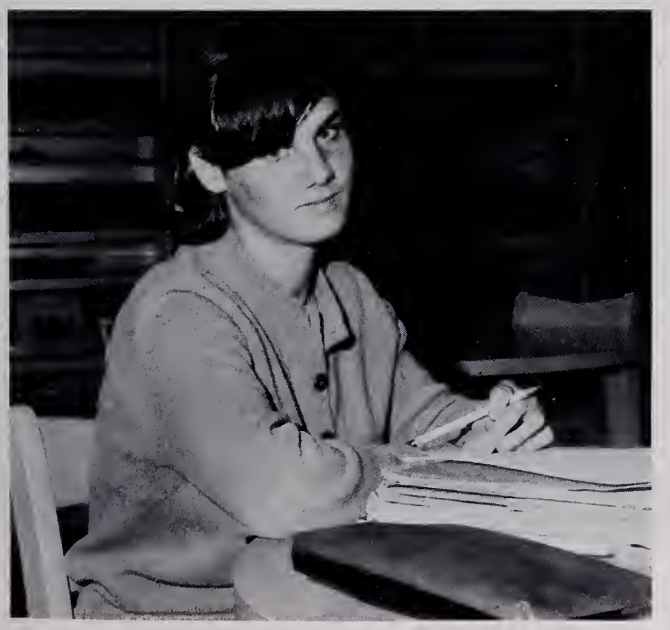

. . . library
after hours
time to stop
and ponder . . .

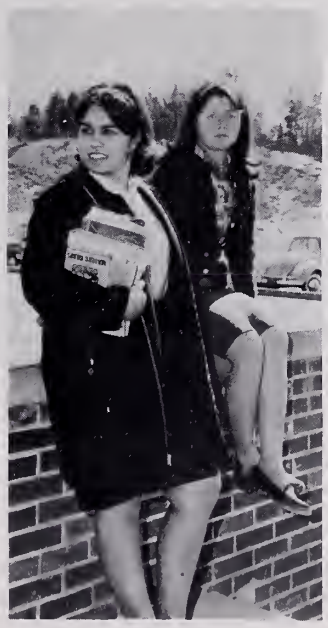

. . . warm sun
fresh air
nice to go home . . .

EXTRA-

CURRICULAR

Here at Plymouth-Carver we have opportunities
to practice our life-skills.
Later, when we leave,
we shall have to depend on these, our own abilities,
for full support.
Within the frameworks of
athletic competition, student-government,
and school publications, we try ourselves;
we strengthen our physical, moral,
and mental fitness for life.
Our forefathers had no such testing period
in which to try the endurance of their courage
and the strength of their resolution.
They threw themselves at once
on their own abilities,
and trusted their fate to the God of their faith.
These men and the millions who followed
have left us something
more than they had.
Today, we have great security while we are learning
and growing.
Soon we will be ready to continue the building
the Pilgrims started
—the building of ourselves
and the ideals of our country.

FOOTBALL...

Don McLean gets away the kick.

...'64

Athletic Director
Mr. Mario Romano

Summit conference
Mr. Dennis Aresta, Mr. Henry Cryer, Assistant Coaches; Mr. Joseph DeSisto, Head Coach

It fell in the mud.

Fighting Hard; Never Quitting

Although the Plymouth-Carver "Blue Eagles" scored no wins on the tally this year, the team displayed improvement as the season progressed. The players illustrated good sportsmanship and played a fine brand of football throughout the season. Next year, we look forward to Coach Joseph DeSisto's fine group of underclassmen, who showed great potential this year.

Captain Peter Basler will be sorely missed next year on both offense and defense, but the players chose well in electing Bob Janson and Alan Young co-captains for the fall season of 1965.

THE TEAM—1964

Row 1: J. Clark, J. Maccaferri, R. Gallagher, R. St. George, P. Basler (Capt.), R. Furtado, C. Carafoli, D. McLean, R. Janson, M. Weston. Row 2: D. Furtado, J. Darsch, M. Babini, R. Curtis, A. Tassinnari, D. Tavares, J. Bothelo, A. Young, A. Knight, D. Cerasuolo, K. Medeiros. Row 3: P. Gonsalves, W. Cristani, M. Martin, J. Benevides, W. Stears, I. Butters, A. Policelli, L. Harju, D. Souza, W. Curtis, P. Pierson, G. Lema, R. Pratt (manager). Absent: W. Beal.

THE RECORD

Plymouth-Carver	8	Bridgewater-Raynham	52
Plymouth-Carver	0	Rockland	20
Plymouth-Carver	0	Middleboro	26
Plymouth-Carver	0	Whitman-Hanson	26
Plymouth-Carver	0	Abington	30
Plymouth-Carver	0	Falmouth	24
Plymouth-Carver	0	Randolph	35
Plymouth-Carver	0	Scituate	34
Plymouth-Carver	20	Silver Lake	27

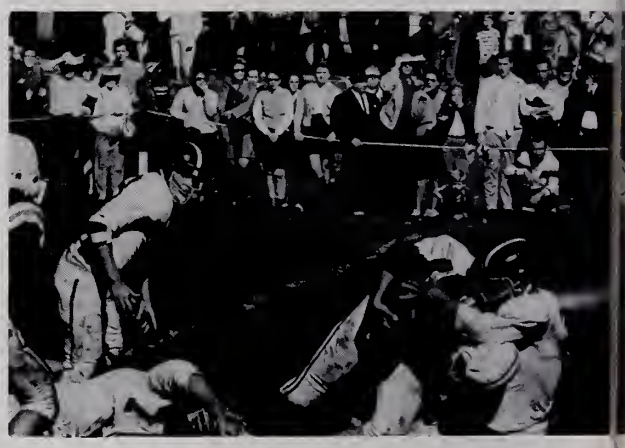

Senior Jack Darsch drives for five.

In Spite of Defeat

Clear field ahead for Bob.

The Plymouth-Carver Blue Eagles travelled to Bridgewater on September 26 to open the 1964 football season. Unfortunately it began on a sour note. The team's inexperience was obvious as Bridgewater-Raynham romped our boys by a 52-8 score. The only P-C touchdown was scored on a quarterback sneak by Jackie Darsch and the two extra points were added when Mark Weston drove into the end zone on an end sweep.

The Eagles dropped their second game of the season to a strong Rockland team by a 20-0 margin. Although the team displayed fine second half ability, the Bulldogs pushed out to a comfortable lead and never looked back. As in the first game, fumbles and interceptions were a deciding factor in our loss. Captain Pete Basler and Mark Weston played an excellent game and must be praised for their efforts.

On October 10, Plymouth-Carver lost its third straight to league leading Middleboro High by the score of 26-0. In the first half, Middleboro scored on a blocked kick. The remaining two quarters proved to be a nightmare for P-C as the Orange and Black scored 21 straight points. Again the Blue Eagles were plagued with fumbles and intercepted passes. Mark Weston was outstanding at his halfback position while Allen Tassinari was brilliant on defense.

On the Saturday afternoon of October 17, the football machine of P-C High travelled to Whitman for their fourth game of the season. The teams played under the most unfavorable conditions—pouring rain and a muddy field. The pigskin boys were more impressive on this day than in previous encounters. This display of ability, however, was not strong enough to penetrate the Panthers' stubborn defense. The final score was 26-0 with Whitman-Hanson on top.

The second home game of the season was played against a strong Abington team. The combination of accurate passing and hard running sent Abington into a 30-0 half time lead. The Blue Eagles outplayed the Green Wave in the second half, but the issue had been decided, and P-C went down to their fifth straight defeat. "Poncho" Furtado and Kenny Medeiros played their usual fine game in the line.

Lawrence High became the sixth team to defeat Plymouth when "Joe's eleven" dropped a 24-0 decision at Falmouth. The Blue Eagles were again hurt by first half errors as the Maroon and White scored three touchdowns in the second quarter. As in several previous games, Plymouth-Carver played excellent defense for the remainder of the ball game. Despite the defeat being a non-league one, it added to the woe of gridiron success at Plymouth-Carver.

Randolph emerged victorious in the seventh game of the season on November 7. The Blue Eagles, after giving up three touchdowns, got rolling near the end of the first half with the fine passing of Johnny Clark and Jackie Darsch. They mustered another drive in the closing minutes of the game when P-C moved the pigskin from their own twenty yard line to Randolph's 12, but time ran out. Outstanding for Plymouth were Captain Pete Basler and halfback Dave Furtado.

The eighth game of the schedule showed the Blue and White of Plymouth facing Scituate High. Much like other games P-C played sporatic football, yielding a majority of the 34 points scored by the sailors in one quarter. The Eagles remained scoreless. Allan Young shined in the P-C offense. Dennis Tavares and Ronald St. George were steady on defense.

Due to rain on Thanksgiving Day, the Plymouth-Carver vs. Silver Lake contest was postponed to the following Saturday, November 28. Both teams were up for the game as neither team had yet had a league victory. P-C's Jack Darsch kicked off to open the yearly classic, but the Laker's John Howe skirted the left end, taking the ball down to the Plymouth 20 yard line. When the Eagles held their arch rival, it was obvious that both teams were going all out for this one. Dave Springer of Silver Lake scored late in the first quarter to put his team into the scoring column. The extra point was good and the Lakers took a 7-0 lead. Silver Lake held the lead for the remainder of the game although the Blue and White stayed close. Alan Young of Plymouth scored 12 and Don McLean scored 8 to account for P-C's 20 points. Seniors Pete Basler and Mark Weston and junior Bob Janson played excellent football. Quarterback John Darsch went all the way calling signals and helped the Blue Eagle cause by playing his best game of the season. Overall, it was a typical Thanksgiving Day game—well played and hard fought with many exciting moments. The final score: P-C 20, S.L. 27.

Mark Weston meets a little opposition.

Jimmy Mac grabs it for a first down.

Pete Basler congratulates next year's co-captains, Bob Janson and Alan Young, as coach Joe DeSisto looks on.

SENIORS

(l-r) Mac Butters, Pete Basler (captain) Bob Curtis, Poncho Furtado, Allen Tassinnari, Jack Darsch, Donnie Souza, Skip Carafoli, Mike Martin, Larry Harju, Jim Maccaferri.

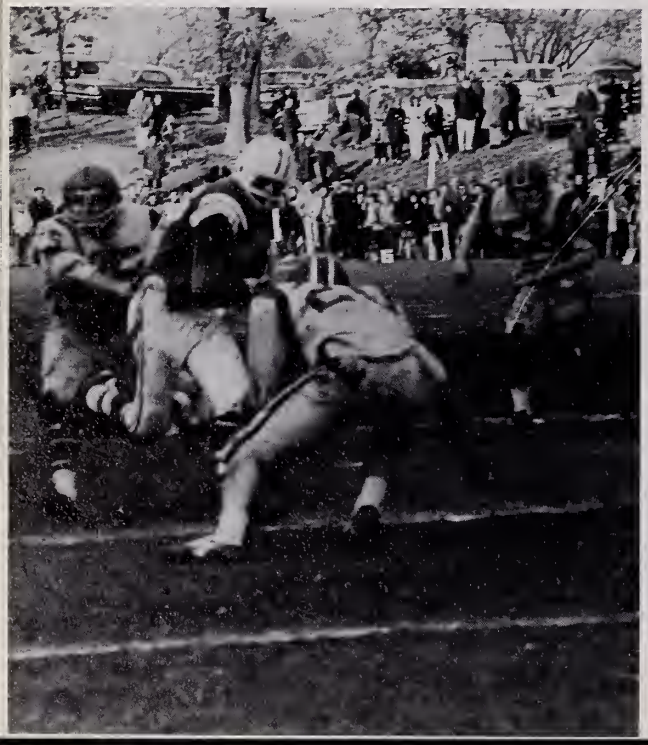

Jack Darsch storms through the opponents' defense.

From the 1964 version of football at Plymouth-Carver High, Coach Joe DeSisto will lose twelve men. These boys have played from one to three years and have totaled eighteen varsity stripes. The team will miss the leadership and exceptional capabilities of Captain Pete Basler, who gave one hundred per cent going both ways. On offense, Mark Weston's fine running, Jack Darch's passing and kicking, and Jimmy Maccaferri's pass catching will be lost. On defense and in the line, Skip Carafoli, "Poncho" Furtado, Bob Curtis, Allen Tassinari, and Don Souza will be missed.

In mentioning seniors, no one can forget captain-elect Evan Holmes who moved to Illinois and played football for a strong Urbana High School team and George Gonsalves who, because of his age, was ineligible for the 1964 season. We congratulate the graduating football players of P-C High for determination, pride, spirit, and fine sportsmanship.

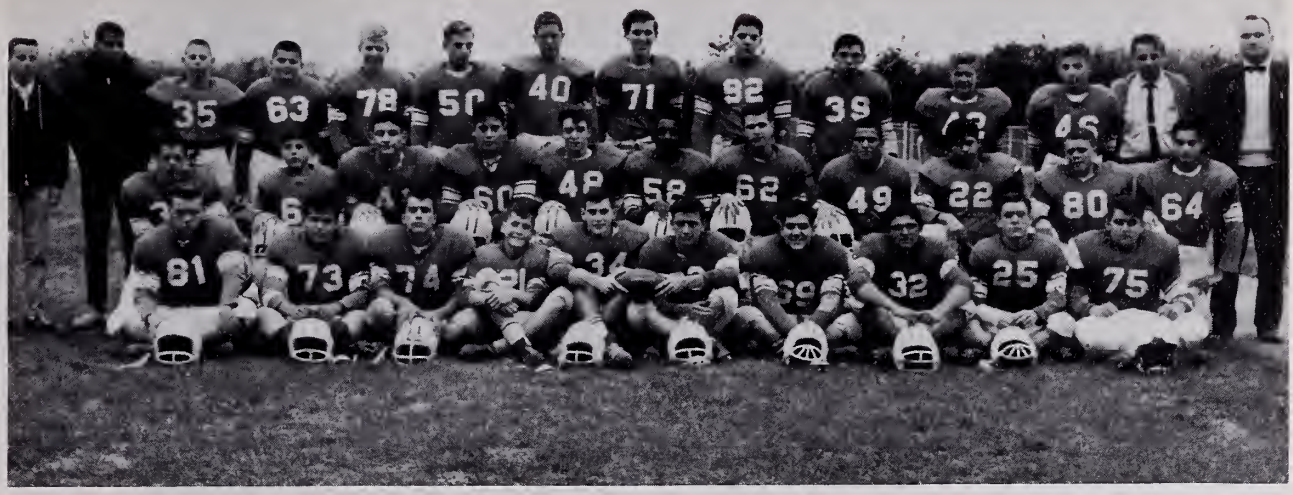

Doug's undefeated Frosh . . . **Row 1:** R. Cook; V. Bratti; J. Silva; S. Rogers; R. Carlisle; B. Butters; J. Furtado; D. Norris; S. Tuscher; P. Gavoni. **Row 2:** L. Smith; R. Freyermuth; J. Caramello, D. Maccaferri; B. Williams; C. Gray; B. Buxton; E. Krukowski; B. Jesse; W. Henry; B. Zanotti. **Row 3:** E. Bates, manager; A. Silva, manager; P. Giovanetti; W. Borgatti; N. Eklund; R. Meyer; J. Chadwick; N. Rasmussen; D. Banker; B. Otto; B. Daley; D. Robiero; J. Parson; Coach Doug Edwards.

FRESHMAN FOOTBALL

This year the freshman football team added to the spectacular coaching record of Doug Edwards. Mr. Edwards, assisted by Tony Spath and Frank Anderson, completed the second undefeated season in his eight years of fine coaching at Plymouth.

Several talented backs: Bill Butters, Bob Carlisle, Ed Krakowski, Rick Meyer, Steve Rogers, and Barry Otto, were aided by a strong offensive and defensive line composed of Vin Bratti, Larry Smith, Bob Williams, Windy Henry, Bud Ruxton, Chris Gray, Paul Gavoni, Dave Maccaferri, and George Baradi. The Eaglets ran over all opposition, scoring a sensational 254 points to the opponent's 28.

FRESHMAN RECORD

P-C	32	Silver Lake	0
P-C	36	Bridgewater-Raynham	0
P-C	30	Rockland	14
P-C	44	Middleboro	6
P-C	40	Whitman-Hanson	8
P-C	28	Abington	0
P-C	44	Randolph	0

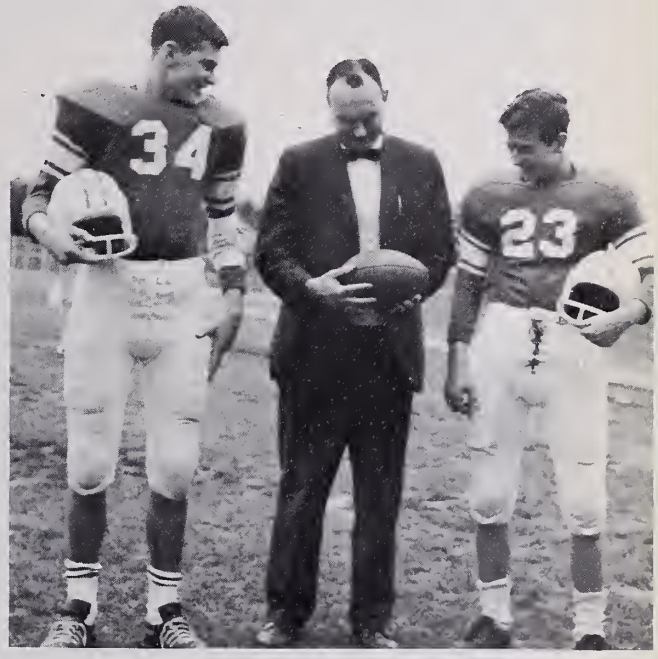

(l-r) co-captain Bob Carlisle, coach Doug Edwards, co-captain Billy Butters.

The Indispensibles.

Row 1 (l-r): R. Cristani, J. Cotti, B. Wood, B. Guidaboni, C. Buckley, P. Figlioli.
Row 2 (l-r): P. Pimental, D. Parker, J. Barengo, G. Sherman, D. Roncarati, L. Axford.

CHEERLEADERS

The P-C High cheerleading squad consists of twelve girls who drill strenuously throughout the football and basketball seasons. These girls do their best to stimulate true school spirit, which is essential for a successful athletic program.

pre-game apprehension . . .

Co-captains R. Cristani, P. Figlioli.

Come on girls, let's beat 'em!

PEP SQUAD

Advisor, Miss Nancy MacDuffee of Pep Squad.

The Pep Squad, re-organized this year by the cheerleaders and Miss Nancy MacDuffee, was a great success during this year's football season. The girls, led by their cheerleaders, chanted side-line cheers and songs at every game. Their spirit and support were unfailing.

MARCHING GIRLS

Row 1: L. Giovanetti, B. Jesse Co-Captain, C. White Captain, M. Stearns Co-Leader, B. Stein. Row 2: K. Montemaggi, D. Guaraldi, P. Ferioli, W. Gomes, C. Besse, L. Croft. Row 3: P. Taddia, E. Fry, N. Pedrini, J. Wirtzburger, C. Brigida, L. Stiles, B. Sampson. Row 4: S. Aguiar, L. Koblantz, J. Pacheco, J. Brenner, C. Volta, R. Costa, S. Stewart, L. Barrows. Row 5: C. Cristofori, J. Strassel, M. Montemaggi, N. Randall, P. Tavernelli, J. Stern, C. Geller P Maccaferri, P. Randall.

Precision drill and high-stepping maneuvers made-up the half-time entertainment for every Plymouth-Carver football contest this fall. The Marching Girls, under the direction of John Pacheco, accompanied the band and furnished added interest as each week they executed a different and original arrangement of maneuvers.

CROSS COUNTRY

The Fleeting Five
Bobby Wild, Mike Caton, Jim Ballard, Peter Russell, Norm De Cost.

Although the Plymouth-Carver Harriers suffered a losing season in cross-country, the team showed promise for next season with ten of fifteen lettermen returning. Some of the outstanding runners were Dennis Diegoli, Robbie Wild, Chuck Caramello, Mike Caton, and Jim Ballard. Plymouth placed 5th in the Old Colony League Meet and 7th in the District Meet post-season competition.

P-C	**42**	**Silver Lake 16**
P-C	**32**	**Whitman Hanson 23**
P-C	**45**	**Rockland 15**
P-C	**32**	**Wareham 23**
P-C	**15**	**Hingham 40**
P-C	**22**	**Abington 33**
P-C	**40**	**Middleboro 15**

Who ran the wrong way?
Front: Mr. Hank Rogers, Coach; C. Caramello, D. Costa, R. Fry, M. May, J. Pacheco, R. Grenell, J. Ballard, N. DeCost. **Back:** S. Wirtzburger, R. Murphy, A. Neri, M. Caton, S. Cline, R. Wild, W. Diaz.

FIELD HOCKEY '64

Row 1: K. Montemaggi, K. Edwards, B. Jesse, K. Crowell, C. White, D. Prout (captain), Coach Sandra Cheverie, N. Doll, L. Giovanetti, M. Prentice, J. Hertel, S. Scotto. Row 2: C. Strassel (manager), B. Guerra, C. Brigida, N. Kelly, K. Pederzani, A. Engstrom, B. Meyer, D. Salgado, S. Henderson, L. Pina, M. Furtado (manager). Row 3: S. Edwards, Z. Lewis, S. Meharg, J. Edwards, M. Morse, B. Fernandez, S. Brewster, J. Brigida, L. Heath, S. Mullaney.

The girl's field hockey team, predominantly seniors, became co-champions of the Old Colony League with a record of 6 wins, one loss, and one tie. The team was led by Beverly Guerra and Karen Montemaggi who scored 7 and 5 goals respectively.

The junior varsity finished with an undefeated season of 5 wins and 2 ties. Coach Sandra Cheverie hopes for many more championships in the future.

SCOREBOARD

	Varsity	J-V
Plymouth vs. Silver Lake	2-1	2-0
Plymouth vs. Rockland	1-0	1-1
Plymouth vs. Abington	2-0	1-0
Plymouth vs. Whit-Hanson	4-0	
Plymouth vs. Middleboro	3-0	6-0
Plymouth vs. Rockland	2-2	2-0
Plymouth vs. Hingham	2-1	1-0
Plymouth vs. Abington	0-2	0-0

Congratulations, Donna.

A wild scramble for possession . . .

The game is won
when the determination
and confidence
of each player
is at its peak.
The individual athlete
must prepare for his part
in the game
by first developing
a positive approach,
and then by realizing
that his ability
can only become a skill
with practice.
Endurance is not enough.
A sense of spirit,
strength,
and self-discipline
must be in evidence
in order that he may profit
from his toil.
When his moment comes,
the gnawing fear of failure
is conquered by prior training.
The challenge is met.
The test is passed.
He is victorious.

They made their beginning here.
We are aware
of their trials
and the extent of their struggling.
Perseverance,
determination, and brute courage
prevailed in those early years.
They met their challenge
and our very existence
verifies their victory in the game.

THE GAME

STUDENT ACTIVITIES SOCIETY

Row 1: T. Bastoni, B. Stein, Treas.; J. Furtado, Sec.; L. Lane, Pres.; G. White, V. Pres.; C. Caramello, R. Carlisle, A. Gray. Row 2: M. Buckley, B. Sampson, S. Enos, C. White, J. Eufrazio, N. Ekland, R. Girard, L. Perry. Row 3: H. Gibbs, M. Morse, L. Heath, S. Ryan, C. Gellar, E. Erickson, R. Janson, S. Keller, R. Agnew, J. Pacheco.

The Plymounth-Carver High School Student Council acts as the most essential bond between students and their activities. More than this the Student Council is an experience in responsibility and an outlet for student expression. The Council provides such activities as dances, assembly programs, and public welfare projects. The Student Council is synonymous with school life.

"I'm late for the meeting!"

SAS Officers
Have any of you girls seen Greg? Advisor—Mr. Russell Randall.

DEAN'S COUNCIL
Mrs. Urann's Girls
Cynthia White, President; Barbara Buckley, Vice-President; Carman Lopes, Secretary; Donna Fernandez, Treasurer.

The Dean's Council consists of all girls who wish to increase the cultural and social activities of Plymouth-Carver High. The Council plans programs to further its purpose, such as "Manners, Modes and Morals", which was presented this year to freshman girls.

Directed by Mr. C. Richard Vaughan, the Leader Corps has already begun its work of bettering the school. It is their duty to represent the ideal of leadership throughout the school. Members of the Leader Corps serve our school by ushering for various school programs, maintaining the information booth, and patrolling the corridors.

Audio-Visual Aids: Peter Russell and Charles Cappannari.

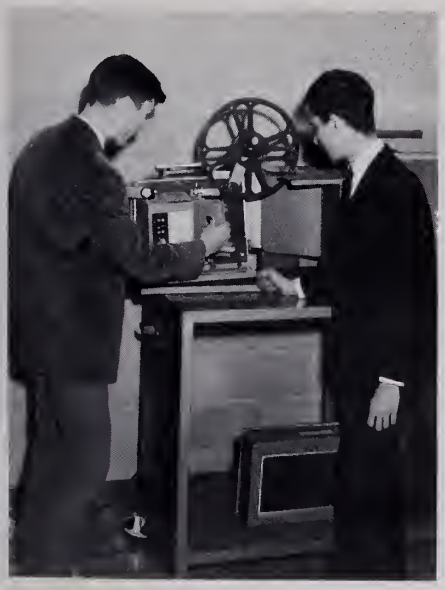

LEADER CORPS
Mr. C. Richard Vaughan, advisor; P. Randall, Secretary; L. Croft, Chairman; D. Tavares, Asst. Chairman.

CASHIERS
Row 1: B. Wood, G. LaVerde, L. Stiles. Row 2: M. Burton, K. Littlefield, B. Gonsalves, M. Bagnall. Row 3: S. Wright, S. Lewis, L. Neal, L. Nicoli, G. Sherman.

"I never heard that one before!"

CASHIERS and . . .

The efficient operation of lunchroom facilities to accommodate over one-thousand students daily is no easy task. Under the supervision of Mrs. Bartlett, a group of girls serve as cashiers to insure the smooth sale of lunches in the cafeteria.

OFFICE ASSISTANTS

The office assistants are a group of girls who assist the office secretaries. Their duties include checking attendance slips, making and receiving telephone calls, and duplicating. They not only serve the school, but also gain experience in office procedure.

OFFICE ASSISTANTS
Row 1: P. MacLean, P. Edwards, Mrs. Dorothy Lopes, Advisor, S. Enos, C. Lanman. Row 2: B. Thissel, N. Sutherland, B. Sampson, M. Santarpia, J. Miranda, S. Hinkley, R. Fernandes, B. Wood. Row 3: B. Harris, B. Guidiboni, N. Leach, L. Pimental, M. Burton, G. Carter, P. Griffin.

LAB and . . .

LAB ASSISTANTS

Row 1: J. McNamara, L. Nicoli, Mr. Levsque, Mr. David Barlow, Advisors, S. Aguiar, P. Paoletti. Row 2: J. Smith, R. Bradley, P. Niemi, K. Littlefield, E. Ottino, K. Griffin, H. Gibbs. Row 3: A. Basinski, P. Williams, C. Sampson, J. Durkin, F. Richards, W. Bagley.

The Lab Assistants form a group of biology students interested in assisting science teachers with laboratory care and preparation. Their duties include feeding the various live animals according to their specific diets, keeping plants in excellent condition, and preparing solutions needed for classes.

The library aides, supervised by Miss Audrey Ziergiebel, learn and practice the basic fundamentals of library procedure. These students serve the school by contributing to the efficient operation of the library.

LIBRARY ASSISTANTS

LIBRARY ASSISTANTS

Seated: L. Smith, L. Cadose, C. Bates, L. Cappannari, Mrs. Bramhall, Assistant Librarian, Miss Ziergiebel, Librarian, V. Hathaway, A. Engstrom, G. Erickson, D. Baker. **Standing:** R. T. Barkhouse, B. McLean, C. Roth, C. Giovanetti, M. Brigida, L. J. Costa, M. Nunes, J. Barrows, D. Britton, R. Brown, D. Triplett.

BASKETBALL...

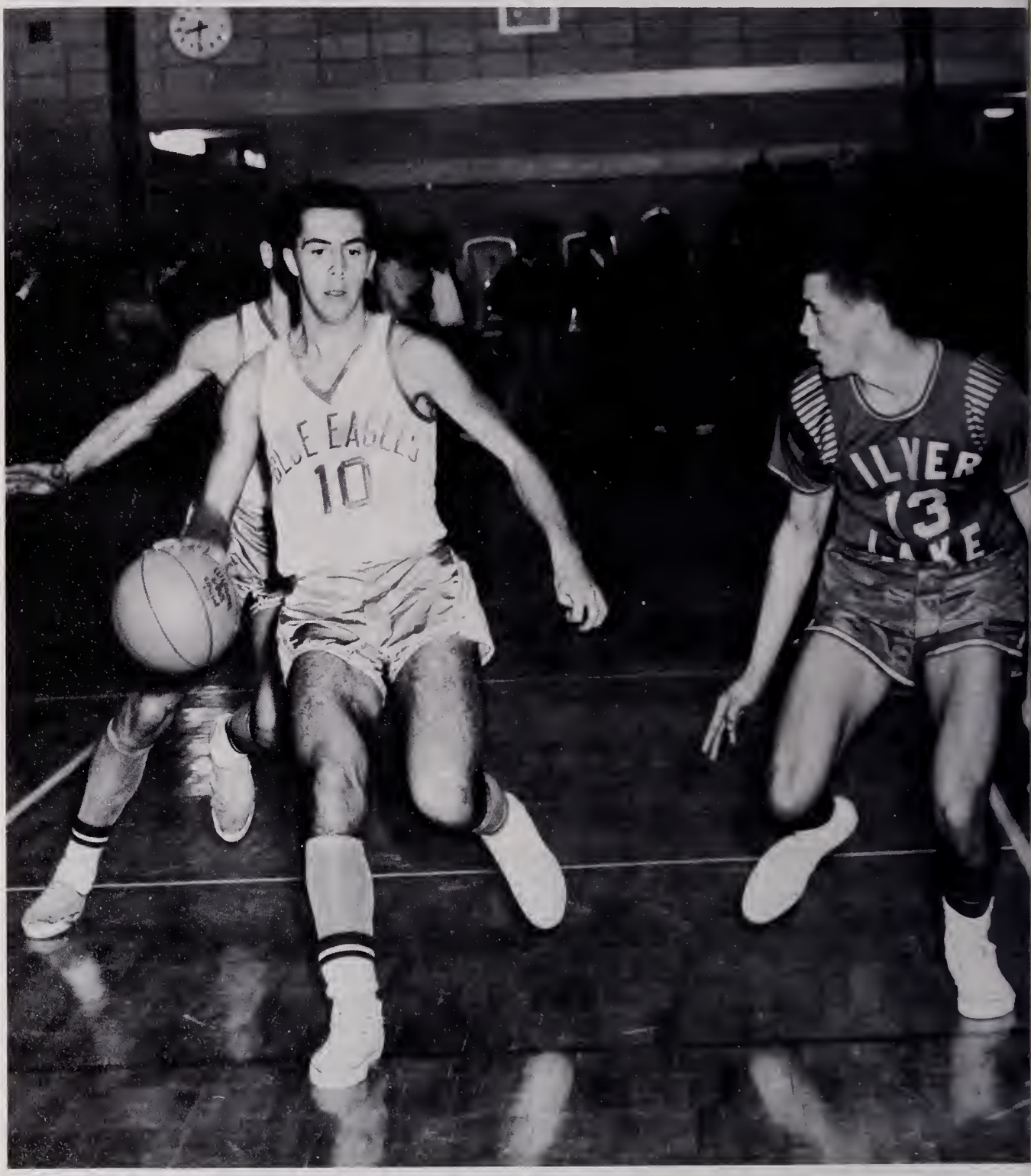

Captain Dennis Perry

"The P-C Misfits"

Row 1: R. Gomes, G. Wood, J. Pacheco, D. Perry, Captain; A. Neri, I. Butters, J. Darsch. Row 2: J. Medeiros, R. Wild, J. Clark, M. Caton, Harold Rogers, Coach. Row 3: R. Fry, G. Rose, D. McLean.

Now on this play . . . Hank and Denny.

. . . '65

VARSITY SCOREBOARD

Pre-Season Games

Plymouth-Carver	72	Alumni	69
Plymouth-Carver	52	Coyle	59

O.C.L. Games

Plymouth-Carver	52	Middleboro	63
Plymouth-Carver	61	Hingham	70
Plymouth-Carver	48	Silver Lake	46
Plymouth-Carver	69	Whit-Hanson	72
Plymouth-Carver	72	Rockland	66
Plymouth-Carver	56	Wareham	50
Plymouth-Carver	50	Abington	53
Plymouth-Carver	57	Middleboro	63
Plymouth-Carver	71	Hingham	51
Plymouth-Carver	45	Silver Lake	36
Plymouth-Carver	65	Whit-Hanson	60
Plymouth-Carver	40	Rockland	44
Plymouth-Carver	52	Wareham	27
Plymouth-Carver	61	Abington	52
Total—P-C	829	Opponents	753

Third Place

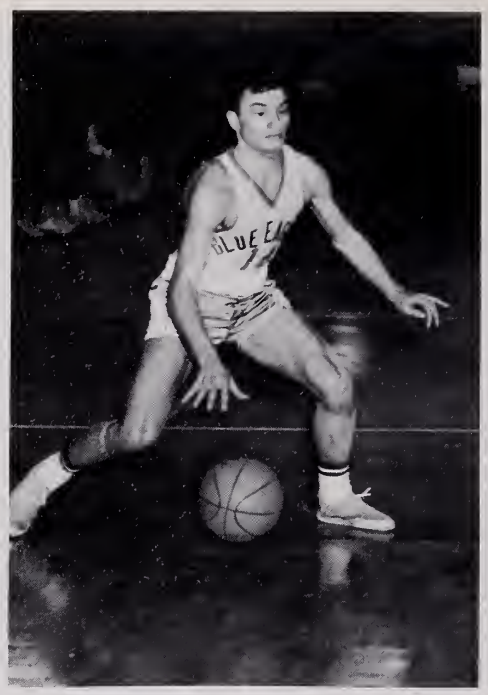

Alan fakes out his opponent.

Christmas vacation brought the Blue Eagles their first victory when they upset the Plymouth-Carver alumni in a hard-fought and gratifying game. This encouraging start, however, was offset by subsequent losses to Coyle, Middleboro, and Hingham respectively, three strong teams. Hope was renewed with P-C's victory over Silver Lake in an overtime thriller. Coach Rogers rotated his men so that nearly all saw action in the opening games, with captain Dennis Perry and Don McLean starring.

Mike take a cautious step.

Get those rebounds!

The Eagles entered their second contest with Middleboro, the league leader, backed by a record of three wins and four losses and intent on winning. This game was one of the closest P-C had encountered; they met the challenge and displayed true ability. In the remaining games, Dennis Perry and Jackie Darsch led the team in continuing its winning streak to round out the season with a majority of wins and the satisfaction of having completed a good year.

O.C.L.

Dennis plays a strong defense.

You don't scare me.

Front: Alan Neri, George Wood, Rocky Gomes. Back: Jack Darsch, Dennis Perry, Jack Pacheco, Mac Butters.

All alone am I.

Two can play this game.

Henry's boys. . .
Kneeling: A. Ferrazi, A. Andrews, D. Griswold, W. Minskey, P. Matinzi, W. Briggs, W. Muer, R. Kallio, Cristani, R. Buttner. Standing: Henry Cryer Coach, S. G. Lawrence.

JUNIOR VARSITY

Bright Hopes For The Future

J. V. RECORD

P-C...	35	.....	Coyle	46
P-C...	38	.....	Middleboro	50
P-C...	40	.....	Hingham	45
P-C...	35	.....	Silver Lake	32
P-C...	57	.....	South Shore	53
P-C...	45	.....	Whitman-Hanson	39
P-C...	43	.....	Rockland	51
P-C...	22	.....	Wareham	23
P-C...	36	.....	Abington	30
P-C...	33	.....	Middleboro	43
P-C...	38	.....	Hingham	33
P-C...	70	.....	South Shore	57
P-C...	41	.....	Silver Lake	29
P-C...	51	.....	Whitman-Hanson	30
P-C...	39	.....	Rockland	41
P-C...	42	.....	Wareham	27
P-C...	54	.....	Abington	44

FRESHMAN RECORD

P-C vs. Whitman	.....	53—34
P-C vs. Rockland	.....	72—51
P-C vs. Middleboro	.....	44—32
P-C vs. Hingham	.....	60—13
P-C vs. Silver Lake	.....	54—31
P-C vs. South Shore Voc.	.....	57—30
P-C vs. Wareham	.....	44—28
P-C vs. Abington	.....	59—35
P-C vs. Whitman	.....	56—25
P-C vs. Rockland	.....	75—38
P-C vs. Middleboro	.....	45—36
P-C vs. Hingham	.....	69—33
P-C vs. Silver Lake	.....	64—28
P-C vs. South Shore Voc.	.....	69—31
P-C vs. Wareham	.....	66—30
P-C vs. Abington	.....	53—32
P-C vs. West Bridgewater	.....	37—39

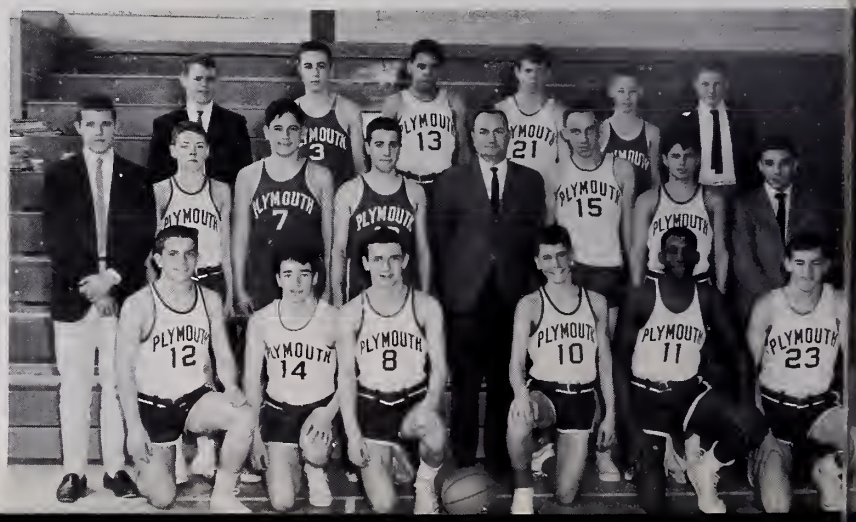

Plymouth-Carver Eaglets. . .
Row 1: E. Krokowski, R. Williams, W. Buttner, S. Rogers, C. Gray, R. Carlisle. Row 2: B. Ruxton, manager, S. Conroy, D. Maccaferri, D. Campbell, Doug Edwards, Coach, G. Barati, D. Jesse, D. Robiero. Row 3: W. Henry, D. Campbell, A. Silva, L. Smith, P. Giovanetti, R. Daley, manager.

CHEERLEADERS . . .

. . . BASKETBALL

The Senior Squad: (Top) B. Guidaboni, R. Cristani, C. Buckley. (Bottom) G. Sherman, P. Figlioli, J. Barengo.

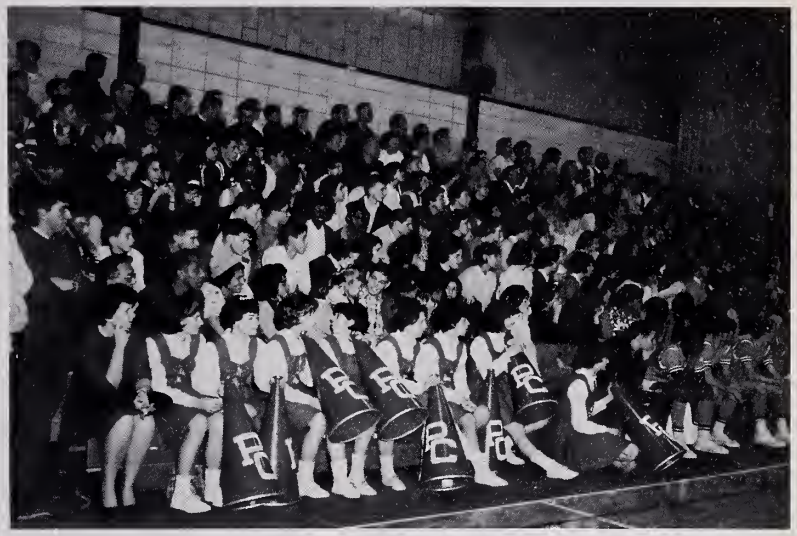

the girls in action . . .

co-captains Bobby and Figgy.

Ever-present effervescence is a characteristic displayed by Plymouth-Carver's cheering squad. The team, under the direction of Miss Nancy McDuffee, is comprised of twelve girls representing every class. The girls, who have worked largely on their own this year, have succeeded in creating original new cheers pertaining to every sport. The result of their efforts was evident to every Plymouth sports spectator; our cheerleaders put an added spark into encouraging the teams to win.

Presenting the P-C Rockettes: Polly, the Bun, Ce, Lynn, Fig, Janie, Glen, Di, Bettie, Jeanie, Bobbie.

GIRLS' BASKETBALL

The Plymouth-Carver girls' basketball team enjoyed another successful season this year. The varsity record was nine wins and five losses giving them third place in the Old Colony League and an invitation to the Girls' Invitational Tourney. High scorers for the varsity were Nancy Doll with 96 points and Brenda Roncorati, with 89.

Co-captains Daphne and Brenda.

Last minute instructions.

Wendy takes a foul shot.

VARSITY RECORD

P-C	29	Middleboro	21
P-C	36	Hingham	34
P-C	29	Silver Lake	14
P-C	32	Whitman	36
P-C	28	Rockland	16
P-C	35	Wareham	25
P-C	31	Abington	15
P-C	26	Middleboro	29
P-C	21	Hingham	40
P-C	38	Silver Lake	16
P-C	26	Whitman	39
P-C	22	Rockland	33
P-C	41	Wareham	31
P-C	20	Abington	17
Tourney play			
P-C	19	Hanover	53

VARSITY

Girls can play basketball too!
Row 1: D. Prout, S. Aguiar, D. Lopes, B. Roncarati, S. Enos, N. Doll. Row 2: K. Pederzani, Manager, B. Fernandes, N. Kelly, J. Courtney, M. James, W. Gomes, B. Guerra, Manager.

JUNIOR VARSITY

Row 1: D. McDougall, L. Heath, D. Furnandes, Captain S. Brewster, J. Gould, D. Morris, M. Pina. Row 2: C. Rettig, L. Koblantz, L. Rose, S. Henderson, K. Carafoli, D. Bryant.

The P-C girls' J. V. basketball team ended with a very successful season, the final record being ten wins against four losses. Lydia Rose led all scorers with 84 points and is a promising hope for next year's varsity team.

Jane Courtney blocks the shot.

Junior Varsity Record

P-C	10	Middleboro	13
P-C	19	Hingham	7
P-C	10	Silver Lake	15
P-C	14	Whitman	15
P-C	7	Rockland	15
P-C	16	Wareham	9
P-C	21	Abington	9
P-C	18	Middleboro	17
P-C	21	Hingham	13
P-C	24	Silver Lake	22
P-C	22	Whitman	9
P-C	20	Rockland	12
P-C	15	Wareham	5
P-C	21	Abington	8

Coaches Cheverie . . .

. . . and MacDuffee

Action at the Tourney.

SPORTS CLUBS

BOYS' VARSITY CLUB

Row 1: M. Weston, R. Furtado, J. Botelho, P. Basler, Advisor, Mr. Mario Romano, D. Perry, D. Costa, C. Millican, J. Medeiros. Row 2: M. Babini, A. Knight, K. Medeiros, R. Fry, D. Souza, R. St. George, D. McLean, W. Beal, R. Wild. Row 3: A. Young, A. Neri, G. Gonsalves, P. Russell, R. Curtis, R. Janson, R. Gallagher, D. Tavares, J. Maccaferri. Row 4: D. Correa, J. Murphy, M. Caton, J. Ballard, C. Caramello, N. DeCost, R. Gomes, R. Vacchi, J. Clark.

The goal of every high school sport is to instill a sense of good sportsmanship within every young athlete. The Boys' Sports Club was orgainzed to fulfill these aims. Membership in the Varsity Club is confined to those boys who have earned their letters in football, basketball, baseball, cross-country, or track. Service at concession stands and ticket booths is undertaken by the Boy's Varsity Club.

GIRLS' SPORTS CLUB

Row 1: B. Fernandes, B. Stein, Treas. M. Prentice, Pres. J. Hertel, Advisors—Nancy MacDuffee, Sandra Cheverie, V. Pres. K. Montemaggi, Sec. L. Giovanetti, D. Lopes, W. Gomes, M. Furtado. Row 2: K. Crowell, B. Roncarati, S. Aguiar, Z. Lewis, C. Strassel, D. Prout, B. Jesse, S. Enos, C. White, K. Edwards, K. Pederzani, C. Silva. Row 3: J. Cotti, P. Pimental, G. Sherman, B. Wood, J. Barengo, L. Heath, S. Brewster, N. Doll, M. Gomes, L. Pina, N. Kelly, C. Brigida. Row 4: L. Axford, C. Stern, L. Koblantz, C. Besse, L. Stevens, S. Edwards, K. Littlefield, B. Guidiboni, P. Figlioli, R. Cristani, J. Brigida, M. Morse.

CHORUS

CHORUS
Now follow the bouncing ball!

Terry plays Moon River.

The Plymouth-Carver High School Chorus, led by Mr. Morrison, is an organization which gives students the opportunity to better themselves in various musical programs. The chorus participates each year in a Christmas and a Spring program for the students and a major musical production for the public. This worthwhile organization seems to arouse increased interest of the student body each year.

New to the school this year, the orchestra rehearses under the direction of Mrs. Rosemary Way. The orchestra devotes itself to classical music and offers a new interest to those students playing string instruments.

ORCHESTRA

Champagne music with no bubbles?

Seated: C. White, L. Croft, M. Santarpia, K. Edwards, P. Taddia (Vice President), J. Rogers (President), P. Zucchelli (Secretary), M. Buckley, S. Enos, L. Lane. Standing: M. Armstrong, B. Guidiboni, K. Montimaggi, B. Stein, B. Harris, B. Furtado, M. Stearns, F. Wilbur, A. Neri, Miss Phyllis Boucher (Advisor), J. Darsch, D. Ceccarelli, B. Jesse, L. Cadose, P. Griffin, C. Costa.

Say when.

NATIONAL HONOR SOCIETY

At least twice a year, P.C.H.S. presents assemblies to the entire student body in which a small percentage of people from the junior and senior classes are inducted into the Massasoit Chapter of the National Honor Society—the highest honor which can be bestowed upon a high school student. Membership in this society is based upon scholarship, chararter and leadership.

Besides being a society signifying honor for its members, this organization provides for ushers at many school functions.

a proud pose . . .

Karin starts a friendly conversation.

Barbara helps out at the N.H.S. tea party.

QUIZ BOWL

Row 1 (left-right) D. Torrence, D. Watts Mr. Bernard Barufaldi (advisor), N. Pedrini, G. Cappannari. Row 2: T. Bastoni, C. Sampson, S. Cline, R. Bradley, P. Neimi. Row 3: C. Besse, H. Prussman, A. Martin.

Under the direction of Mr. Bernard Barufaldi, the Quiz Bowl's second year has been very worthwhile. The groups major purpose is to compete with the teams of other schools and those within our own school. A major criterion is the ability to think and answer questions spontaneously.

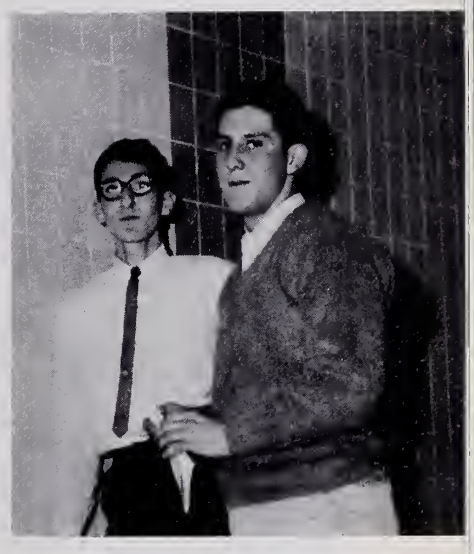

One step more and I'll shoot...

The student chapter of the A. F. S., sponsored by Mr. Demeo, was formed with the idea of bringing a foreign exchange student here to P-C High. The purpose of this organization is to raise the needed funds to promote such a venture. The A. F. S.'s activities this year include a Christmas 'Round the World dance, a food sale, and a foreign student assembly.

A.F.S. CLUB

Advisor, Mr. Julian Demeo, Jr.; President, R. Silva; Treasurer, S. Crocker; Secretary, A. Bongiovanni; Representatives, S. Sherman, J. Strassel, M. Savory.

PILGRIM STAFF

"Oh, no!" exclaims Miss Drisko to Donnie and Ronnie, partners in crime.

To graphically express the adventures of young adults during the busiest and most memorable time of their lives—their high school years, is the primary objective of a **good** yearbook. In retrospect over the past four years, we uncover many fond memories, which, through the labors of a competent yearbook staff, will be preserved within a colorful and factual manual that will be cherished for many years.

Through a good editorial leadership, the guidance of an understanding advisor, and through the total co-operation among the various committees organized and supervised by the students themselves, the objective has been realized, the result—a **good** yearbook.

SENIOR STATISTICS STAFF

Who's got the cards? B. Gonsalves, Editor; L. Nicoli, J. McNamara, B. Furtado, R. Fernandes, C. Strassel, G. Freeman, L. Giovanetti, L. Withington.

He wants to go out with me Saturday night?

BUSINESS STAFF

Row 1: E. Dunlap, J. Stern, M. Pratt, J. Furtado, Asst. Manager; C. Caramello, Manager; M. Longever, L. Lane. **Row 2:** K. Griffin, J. Boccaci, J. Walker, D. Watts, L. Nicoli, N. Leach, M. Moon, B. Govoni, V. Caramsalidis. **Row 3:** P. Serres, R. Costa, A. Bongiovanni, S. Stewart, J. Strassel, G. Erickson, N. Pedrini, P. Tavernelli, P. Rettig. **Row 4:** R. Gallagher, A. Cappella, D. Tavares, S Donovan, D. Doll, R. Silva, M. Lynn, J. Cotti.

TYPING STAFF

Front: Editor, C. Costa. **Standing:** L. Costa, C. Lanmon, P. Griffin, L. Cadose, D. Cotti, B. Guidiboni, L. Gilbert, B. Sampson.

PILGRIM

CURRICULUM STAFF
(l.-r.) E. Kierstead (Editor), M. Savery, A. Ryan, A. Engstrom, S. Ryan, S. Edwards, P. Randall, S. Ledo.

CO-CURRICULUM STAFF
(l.-r.) C. Stern, C. Besse, M. Jayko, J. Pacheco, M. Armstrong (co-editor) P. Paoletti, P. Zucchelli (co-editor), P. Niemi, K. Bastoni, C. Giovanetti, J. Barengo.

ART AND PHOTOGRAPHY STAFF
Row 1: C. Oliveira, L. Cadose, S. Seirfert (co-editor), J. Rogers (co-editor), G. Sherman. Row 2: P. Maccaferri, M. Furtado, J. Pacheco, J. Harris, S. Vickery, B. Jesse.

WORKERS

SECRETARIES
Seated: C. White, N. Randall, M. Buckley. Standing: K. Edwards, E. Fry, B. Buckley.

Cookie and Gilbert work on Senior Statistics.

BOYS' SPORTS
Editor, J. Darsch, D. McLean, S. Minsky, R. Fry, J. Pacheco, W. Stearns, C. Millican, A. Neri, Editor.

GIRLS' SPORTS
Editor, N. Doll, L. Barrows, K. Lopes, H. Gibbs, B. Stein, R. Fernandes.

NEWSPAPER STAFF
Editors: Martha Stearns and David Britton.
Advisors: Mrs. Inger Martinelli and Mr. William Dillon.
Business Manager: Betty Jesse.

NEWSPAPER STAFF

The **Clarion**, established in the fall of 1963, has tried to spark the interest of P-C High students with articles pertinent to their everyday school life. In "Mr. Demeo Speaks" and other editorials, as well as in the excellent sports and features, the **Clarion** staff offers the student body information and enjoyable reading.

MATH CLUB

The Math Club, under the direction of Mr. Donald Mayer, seeks to increase knowledge and interest in mathematics. At monthly meetings, new trends in modern mathematics are studied and discussed. An annual math club field trip is held in the spring when members observe modern applications of math at an institution or place of business.

MATH CLUB
Row 1: C. White, S. Keller, D. Perry, Mr. Donald Mayer, Advisor, M. Montanari, S. Sherman, B. Meyer. Row 2: H. Martin, G. Lane, J. Strassel, E. Brigida, R. Bradley, P. Niemi, R. Silva. Row 3: C. Millican, R. Janson, S. Williams, J. Ferro, S. Wirtzburger, D. Ceccarelli, H. Antoniotti. Row 4: A. Neri, F. Richards, J. Durkin, A. Tassinari, R. Whiting, P. Russell.

FRENCH CLUB
A. Bongiovanni, Secretary, P. Zucchelli, President, Miss Iris Albertini, Advisor, B. McLean, V. President, C. Giovanetti, Treasurer.

FRENCH AND LATIN CLUBS

The French Club, under the direction of Miss Iris Albertini, brings to the student at P.C.H.S. a touch of France and its customs. Through films, slides, and records, the student comes to know more intimately the land and its people.

The Latin Club, directed by Mr. John Tavernelli, is composed of Latin students interested in furthering their knowledge of ancient Rome and its language. The elected officers are a Consul or president, a Quaestor or treasurer, a Scribe or secretary, and a Committia or a committee consisting of three persons. The Junior Classical League Convention is the major event of the year. For this gathering students dress in Roman attire.

LATIN CLUB
D. Guaraldi, P. Pascoe, Comitia, Mr. John Tavernelli, Advisor, J. Leonardi, Questa, A. Tassinari, Comitia, R. Whiting, Consul.

Time turn back!
Freeze the fleeting moments of the past year!
Drift back in memory . . . remember . . . remember?
It's fall. Can you feel it . . .
the nipping air, the blur of color, the eager bustle,
the birth of activity.
You're at the football game
distracted by the sensual commotion around you—
the rustle of shakers,
a flash of blue, a passing scream, a sudden shove,
the dizzy scene too full to encompass.
Remember? . . . the pretty new face you discover
at the dance,
the initial shyness, the gradual relaxation,
and final surrender to the rythm
beating in your veins . . .
her smile, the ache in your feet,
the heat, the crowd.
Remember the wintry mornings, the crunchy snow,
the warmth of the bus
you thought would never come,
the snowey daydream in Spanish class,
the footprint in the court yard,
your warm high boots, red velvet
and ribbon of the Christmas dance? . . .
March.
Remember your first attack of senioritis,
your lackadaisical attitude, the wild party,

REMEMBER

tennis, your restlessness, baseball,
the lure of the outside air,
and that magic evening of the Prom?
Remember.....remember?
Oh, time, where have you gone?

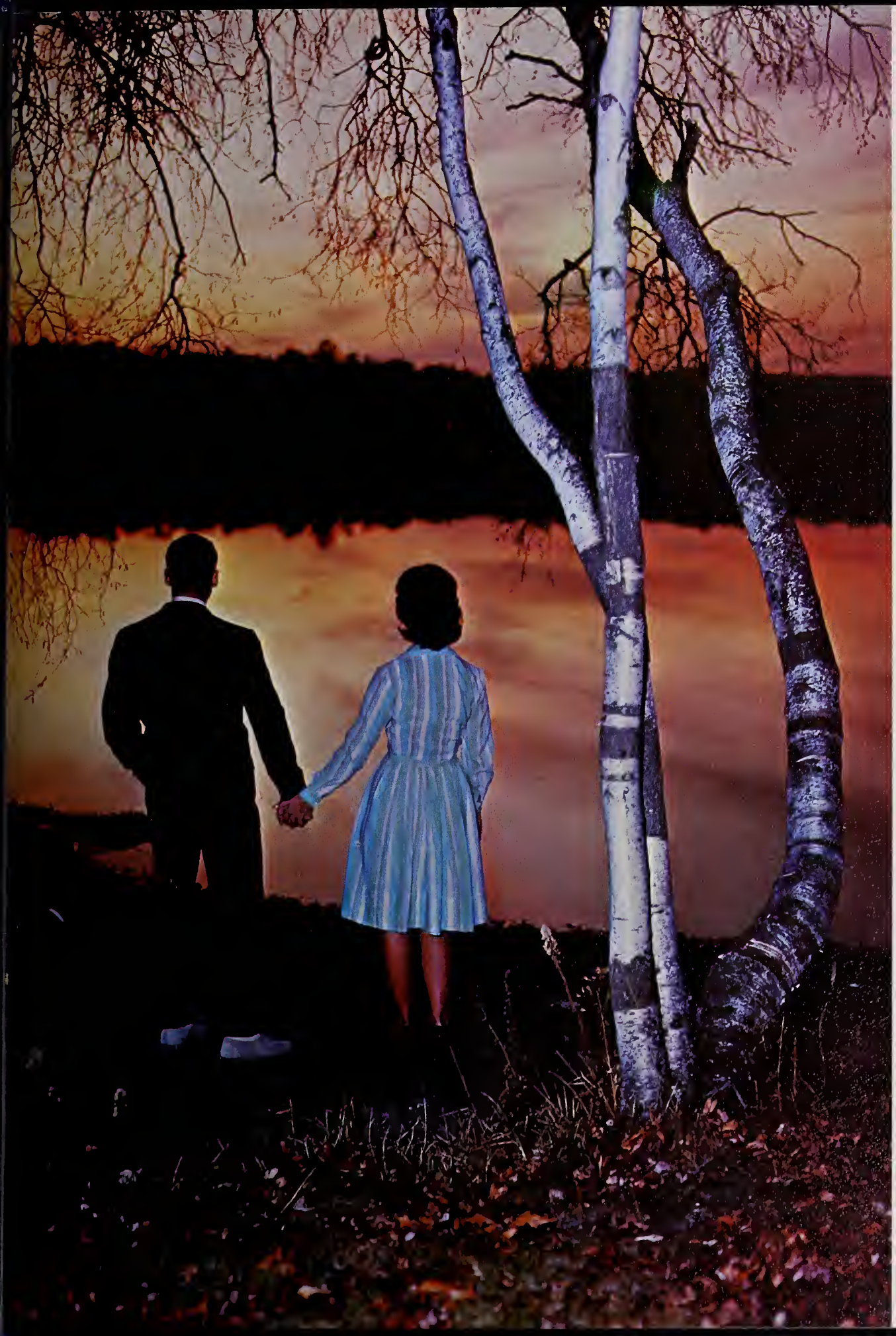

TALENT SHOW

Peggy accepts her applause.

Don't be shy, Kathy.

A touch of the classical . . .

Modes, Manners and Morals

The Talent Assembly, sponsored by the Dean's Council, provided a showcase for those students who have talent and wish to display it before the student body.

Modes, Manners, and Morals, conducted by Ruth Lang Fitzgerald, was offered to the freshman girls. Expert advice was given on subjects ranging from hair styles to dating. This proved to be a very worthwhile course.

Dean's Council officers

Barbara helps Mrs. Fitzgerald.

A feeling of accomplishment . . .

"PYGMALION"

This year, under the direction of Miss Janet Draghetti, the Drama Club staged George Bernard Shaw's play, "Pygmalion". Debbie Torrence and Chuck Pacheco are to be congratulated for their magnificent performances as Eliza Doolittle and Henry Higgins. The production was well appreciated by all who attended it.

"What on earth is Freddy doing? I shall get pneumonia if I stay in this draught any longer."

Paul plays the role of a sarcastic bystander.

"I could pass you off as the Queen of Sheba."

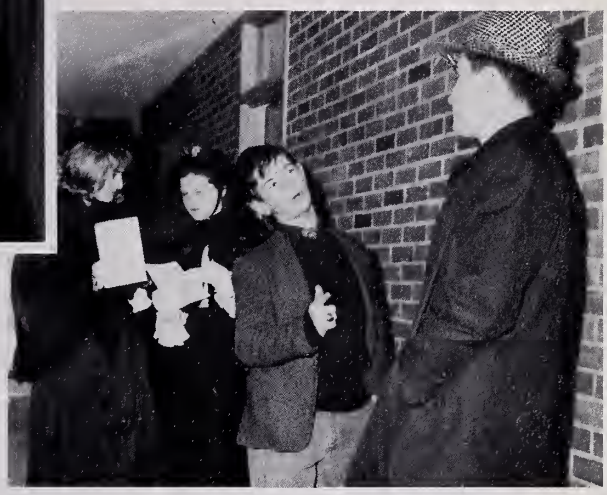

"I'd like to go into the Housing Question with you, I would"

The cast—Act I

. . . *More*

BANK TELLERS
Row 1: R. Fernandez, B. Guidaboni, L. Procter, N. Whiting. Row 2: J. Miranda, L. Cadose, B. Sampson, M. Moon. Row 3: J. Copley, G. Carter, B. Harris, C. Lanman, C. Costa.

LITERARY MAGAZINE
(front) J. Pacheco, P. Zucchelli, R. Silva, J. Wager, H. Gibbs. (back) R. Costa, B. McLean, G. Erickson, A. Bongiovanni, A. Engstrom, A. Cappella.

FUTURE NURSES
Mrs. Ruth Volta
Advisor

S.A.S. HOMEROOM
REPRESENTATIVES

GEOLOGY CLUB
(front) M. Perrault, L. Axford, S. Edwards, B. Meyer. (back) B. Basinski, W. Bagley, Mr. Ronald Gomes, advisor; F. Richards, C. Brewster.

. . . *and More Activities*

DRAMA CLUB
Miss Janet Draghetti, director.

BAND
John Pacheco, director, John Pacheco, Jr., drum major.

Prom...

On Saturday, May 23, 1964, the Class of 1965 presented its junior prom, **Oriental Gardens,** in the Plymouth-Carver High School commons and adjacent courtyard. Juniors and their guests danced to the music of Barry Brown's Orchestra and were also entertained by the singing of classmate, Miss Leslie Nicoli. The after-prom dining was provided for by the beautiful White Cliffs of Plymouth.

The night was warm, the stars were bright, and Arthur lost his way to Manomet.

Moonlight relaxation . . .

Jack and Karen . . .

Pomp . . .

The Grand March . . .

Officers and their dates...

In An "ORIENTAL GARDEN"

Oriental usherettes . . .

Leslie entertains . . .

Sleepy . . .

ADVERTISEMENTS

"O money, money, money,
I am not necessarily
one of those who think thee holy.
But I often stop to wonder how thou canst
go so fast when thou comest in so slowly."
—Ogden Nash

JIM'S
Restaurant
BENEFICIAL
LOANS
SINGER
WAINSKAN & FERIOLI
REALTORS
insurance Agency

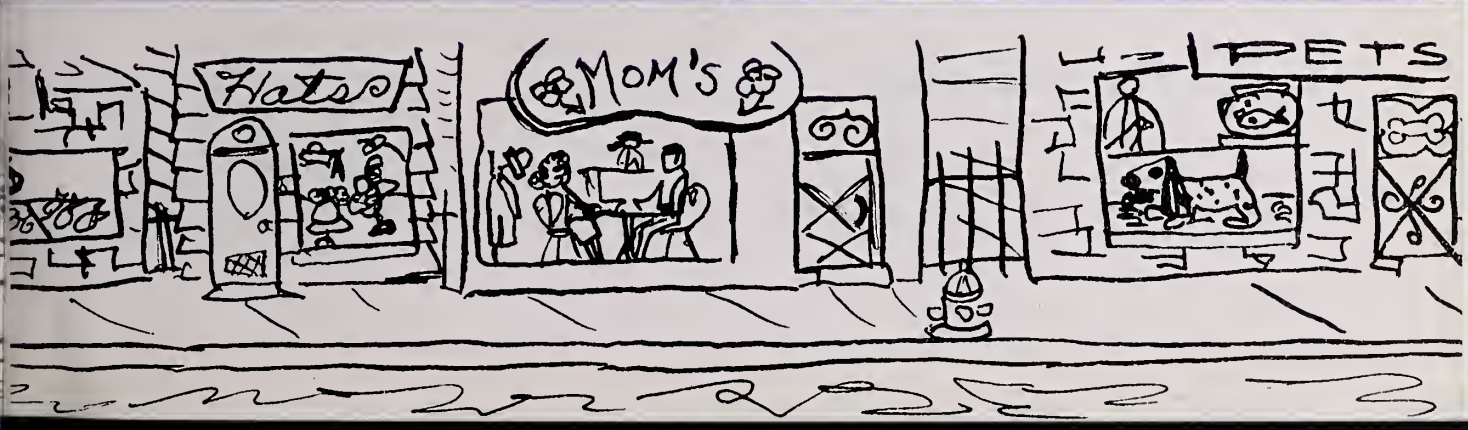
Hats
MOM'S
PETS

LORING'S

Established 1894

Watchmakers and Jewelers

29 Main St. Plymouth

Congratulations to the
Class of '65

SWEETSER'S GENERAL STORE

Washington Street Duxbury

Best Wishes

PLYMOUTH COUNTY ELECTRIC COMPANY

Tel. 746-9300

Main Street Extension Plymouth

Best Wishes

JIM'S RESTAURANT

17 Main Street PI 6-9838

Compliments of

FORGES FARM INC.

MASSASOIT VENDING SERVICE INC.

"Automatic Cafeteria Systems"

Tel. 746-1713

Plymouth, Mass.

PLYMOUTH FEDERAL SAVINGS AND LOAN ASSOCIATION

PLYMOUTH, MASSACHUSETTS

Inc. 1882 **Fed. 1937**

President
Walder J. Engstrom

Secretary
Mae E. Emond

Vice President & Treasurer
A. Lee Roulston

Assistant Secretary
Esther Crowell

Assistant Treasurer
Ronald C. Carletti

At Your Service For
INSURED SAFETY FOR SAVINGS
HOME MORTGAGE LOANS

Planned for Your Budget

Congratulations
to the
Class of 1965

C. P. WASHBURN CO.

Water Street
Plymouth, Mass.

PI 6-0741

Congratulations from
STODDARD & TALBOT
"Insurance That Insures"
36 Main St.
Phone 746-0030 — Plymouth, Mass.

"Best Wishes
to the Class of '65
from
KINGSTON LUMBER CO."

VOLTA OIL COMPANY

Texaco Heating Oils
Pyrofax Bulk Gas Service

Samoset Street
Plymouth, Mass.

Tel. 746-1340

TIMKEN
Silent Automatic
HEAT

OFFICIAL PHOTOGRAPHERS

THE Dicksons

Congratulations

TO THE CLASS of 1965

YANKEE PETROLEUM

Sales Inc.

Wholesale Distributors

MARIO'S AUTO BODY

PI 6-0300 Plymouth, Mass.

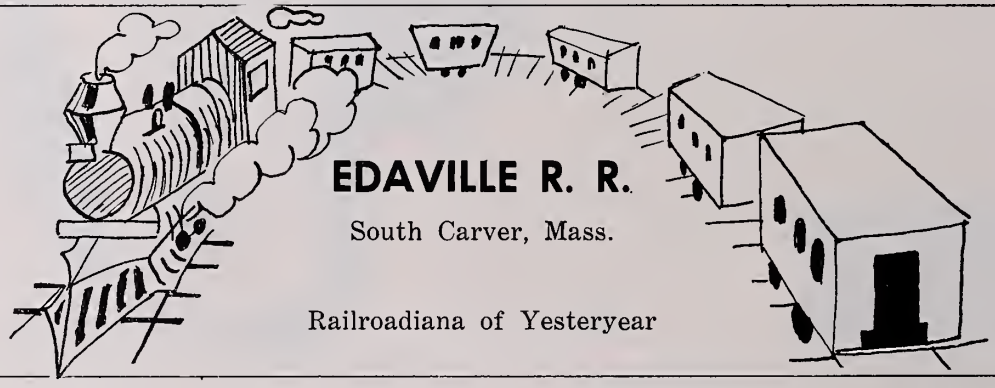

COLONIAL RESTAURANT

Air Conditioned

39 Main St.

Plymouth, Mass.

Telephone
PIlgrim 6-0838

Telephone JU 5-2222

KINGSTON BLOCK CO., INCORPORATED

Complete Line of Masonry Supplies
Cesspools Built and Pumped

72 Main Street Kingston, Mass.

WOOD'S FISH MARKET

Town Wharf
Plymouth, Mass.

Tel. 746-0261

Quality Seafoods

JOHN E. JORDAN CO.

- Builders' Hardware
- Electrical Supplies
- Sporting Goods
- Garden Tools
- Housewares & Appliances

If it is . . .
JORDAN has it!

Phone Pilgrim 6-2283

Congratulations to the Class of 1965

Buttner's

6 - 8 Court St.
Plymouth

Congratulations
to all graduates of Plymouth-Carver High School
From Radio Station

WPLM

Good Luck to All of You
—The Class of 1965

John Thomas Campbell — owner, manager of WPLM
1390 on your AM dial — 500 watts
911 mc. on your FM dial — 20,000 watts

6 A.M.-Midnight

Radio Voice of Plymouth, Cape Cod, and The Islands

Best of Luck to the Seniors

TASSY'S

Summer St. Kingston, Mass.

Tel. JU 5-4509

STEVENS, The Florist

Store Phone — **Greenhouse**
PI 6-2600 — **PI 6-2601**

Plymouth, Mass.

CONGRATULATIONS

Compliments of

SHERMAN'S FURNITURE CO., INC.

310 COURT ST.

PI 6-1440

LELAND'S

Best Wishes To

The Seniors

PLYMOUTH TRADE MARK 1824

PLYMOUTH CORDAGE COMPANY

PLYMOUTH, MASS.

PLYMOUTH MARINE RAILWAY INC.

MARTHA'S GIFT & TOY SHOP

300 Court Street

North Plymouth

Congratulations to the Class of '65

PLYMOUTH FIVE CENTS SAVINGS BANK

Plymouth—Kingston—Duxbury—Marshfield

Your Bank for School Savings

Congratulations from

ROGER'S SUPER MARKET

Manomet

Congratulations to the Graduates

Samoset PRESS Printing Service
64 SAMOSET STREET · PLYMOUTH, MASS.

Plymouth Savings Bank

"The FRIENDLY Bank"

Arthur G. Estes, Jr., President
James A. White, Vice President
Warren M. Axford, Treasurer
Donald W. Heath, Assistant Treasurer

Best of Luck to the Seniors From

THE PURITAN CLOTHING CO.

"Modern Stores for Men & Boys"

Plymouth — Rockland

and

THE PURITAN CLEANING DEPT.

Plymouth's Oldest and Finest Dry Cleaners

Plymouth

Tel. PI 6-3730

TWIN MOTOR SALES CORPORATION

HIGH GRADE CARS

800 Crescent St. (Cor. Quincy St.)

Brockton, Mass.

A. BUCKMAN, Prop.

Telephone Brockton 583-9379

THE E. S. BURNS INSURANCE AGENCY

Realtors

South Duxbury
Massachusetts
02374
Telephone
934-2422

45 Court Street
Plymouth, Mass.
02360
Telephone
746-1965
746-3606

MEL'S AUTO REPAIR

Repairs on all make cars

109 Sandwich Street
Plymouth

E. T. Diozzi, Proprietor
Esso Products

Telephone PI 6-1547

"Education is the Apprenticeship of Life"

FOR SCHOOL NEWS

. . . **that story of the Class Prom**
. . . **stories of special school events**
. . . **social items of your Classmates**
. . . **the weekly column of your school Press Club**
. . . **your school graduation**
. . . **your school athletics — baseball, football, field hockey, track, tennis**
. . . **all with photos and action pictures**

READ THE OLD COLONY MEMORIAL

—New England's Greatest Weekly Newspaper For 143 Years—

Old Colony Memorial

FOR QUALITY PRINTING — INQUIRE OF MEMORIAL PRESS

Congratulations to the Graduating Class

from

JOHN ALDEN GIFT SHOP

Water Street Plymouth, Mass.

GIFTS SOUVENIRS

MIDWAY SERVICE CENTER

Gas—Oil—Groceries

Route 58 South Carver

FURNITURE—GIFTS—BEDDING

HENRY'S FURNITURE CO.

48-50 Court Street, Plymouth, Mass.

Henry J. Busi — Edna A. Busi

Ronald V. Busi

DIAL 746-1118

Ernie's

330 Court Street Plymouth, Mass.

746-3444

Esso

Congratulations to the Class of '65

KINGSTON OIL & GAS

Joseph Balboni & Sons

JU 5-4541 JU 5-2604

Main Office and Showroom

62 Main Street — Kingston

Propane Plant

Pembroke St. (Route 27) — Kingston

PROFESSIONAL SPONSORS

Frank J. Abate, M.D.
Richard Elliott, M.D.
Charles Benea, D.M.D.
Clifford Agnew, M.D.
Robert Petrell, M.D.
Myron Policow, D.D.S.
H. H. Hamilton, M.D.
John Gilmore, M.D.
Atty. Phillip Cronin
James Browning, M.D.
Edward M. Krensky, D.D.S.
Elmer Shaw, M.D.
Hyman Duby, M.D.
W. O. Dyer, D.M.D.
Harry Keller, D.M.D.
Robert Rozene, D.M.D.
Medora Eastwood,. M.D.
Judge Hugh R. Maraghy

FRIENDS

Walter S. Wolfe
Miss Phyllis R. Boucher
Agnes E. Basinski
Rev. and Mrs. William Joseph Watts
Mr. Theodore Anderson
Mrs. Albert Saunders
Mrs. Leona Swartz
Mr. Edward Karklin
Mrs. Doreen McForsyth
Mrs. Curtis Lafayette
Mrs. Howard Ball
Kenneth Walker
Mrs. Frank Mitchele
Janice and Danny O'Connor
Charles Silva and Sons
Mrs. Irma Brenner
Mr. Mando Ferioli and Inky Ferioli
Mr. Edward Figueiredo
J. L. Sheehan
Mr. and Mrs. Ralph L. Linton
Mr. and Mrs. Diaz
Mr. and Mrs. Martin E. Sand
Mr. and Mrs. Warren P. Barron
Mr. and Mrs. Raymond Boccaci
Mr. and Mrs. Grant Axford
Mr. and Mrs. Harold J. Barufaldi
Mr. and Mrs. James Gomes
Mr. and Mrs. Houston
Mr. and Mrs. Edward N. Buckley
Mr. and Mrs. Harrison Griffon
Mr. and Mrs. Myron Weston
Mr. and Mrs. Donald Tracy
Mr. and Mrs. Craig Webler
Mr. and Mrs. Joseph J. Turner
Mr. and Mrs. Horace Baker
Mr. and Mrs. Richard H. Dunham
Mr. and Mrs. C. F. Donovan

BENOTTI'S GROCERY

FRIENDS

Mr. and Mrs. Euclid Carreau
Mr. and Mrs. Lawrence Carter
Mr. and Mrs. Raymond Burton
Mr. and Mrs. George Butters
Mr. and Mrs. Alfred Manseau
Mr. and Mrs. George Griffin
Mr. and Mrs. Gilbert Tavares
Mr. and Mrs. Harold E. Giles
Mr. and Mrs. Arthur Freeland
Mr. and Mrs. Allen W. Bumpus
Mr. and Mrs. Toivo Erickson
Mr. and Mrs. Theodore Mueller
Mr. and Mrs. Francis Shea
Mr. and Mrs. Manuel Santos
Mr. and Mrs. John Sears
Mr. and Mrs. Robert D. Sampson
Mr. and Mrs. Iraton Bumpus
Mr. and Mrs. Tino Ceccarelli
Mr. and Mrs. Michael Brigida
Mr. and Mrs. William Torrance
Mr. and Mrs. Harold Peck
Dr. and Mrs. Milton Geller
Mr. and Mrs. William Darsch
Mr. and Mrs Arthur Britto
Mr. and Mrs. Glenn Salter
Mr. and Mrs. J. Jean Vincent
Mr. and Mrs. Anthony Canal
Mr. and Mrs. Walder J. Engstrom
Mr. and Mrs. Clifton Doten
Mr. and Mrs. Henry Dunlap
Mr. and Mrs. Wilho Harju
Mr. and Mrs. Wesley Knight
Mr. and Mrs. Arthur Normand
Mr. and Mrs. A. S. Nickerson Jr.
Mr. and Mrs. Alfred C. Martin
Mr. and Mrs. Donald Heath
Mr. and Mrs. Joseph Jayko
Mr. and Mrs. Winfield Henry
Mr. and Mrs. Beecher Clauson
Mr. and Mrs. Mauro Valenciano
Mr. and Mrs. Joseph Ledo
Mr. and Mrs. Walter Furtado
Mr. and Mrs. Robert Carlisle
Mr. and Mrs. Leo Morin
Mr. and Mrs. Everett F. Lanman
Mr. and Mrs. David Brewer
Mr. and Mrs. Edwin Brown
Mr. and Mrs. Louis L. Cappannari
Mr. and Mrs. Benjamin Brewster
Mr. and Mrs. Louis Matinzi
Mr. and Mrs. Morey
Mr. and Mrs. Michael Motta

Plymouth Hardware, Inc.

and

Neri Plumbing Co.

Sheet Metal Work and

General Hardware

42-44 Court Street

Tel. 746-0265

Compliments of

WESTON BROS., INC.

Carver, Mass.

UN 6-4463

WARNSMAN & FERIOLI INSURANCE AGENCY

All Forms of Insurance and Real Estate

7 Main Street
Telephone 746-3999
Plymouth, Mass.

JOHNSON'S TRUCKING and EXCAVATING

South Carver
UN 6-3853

WARD & BRADY

CARVER SUPPLY COMPANY

Carver, Mass.

866-4480

Compliments of

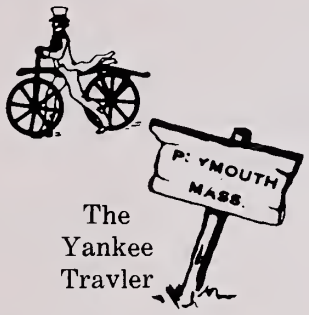

The
Yankee
Travler

Rest and Comfort
Off the Busy Highway

PLYMOUTH,
MASS.

Route 3A

Plymouth

KALLIO'S PACKAGE STORE

South Carver, Mass.

"Plymouth's Prescription Store"

BRADLEY PHARMACY

22 Court Street
Plymouth, Mass.

Roy B. Bradley
Registered Pharmacist

Compliments

Of

W. T. GRANT

Plimoth Plaza

Plymouth, Mass.

Louis M. Leconte

P & L COMPANY

Loam - Sand - Gravel

Loader and Bulldozer Service

Phone UN 6-4402

West Carver

Compliments of

PLYMOUTH ROCK TROUT COMPANY

Nook Road Plymouth
746-0788

SAMOSET GARAGE, INC.

Buick - Pontiac

40 Samoset St., Plymouth, Mass.

Congratulations

from

PLYMOUTH BOWL-O-MAT One Park Ave. 746-9825

MORE FRIENDS

Mr. and Mrs. William Vickery
Mr. and Mrs. Antone F. Costa Jr.
Mr. and Mrs. James F. Costa
Mr. and Mrs. Irving Knight
Mr. and Mrs. Joseph Sarnelli
Mr. and Mrs. Manuel Medeiros
Mr. and Mrs. James Sarnelli
Mr. and Mrs. James Santarpia
Mr. and Mrs. Robert T. Sampson
Mr. and Mrs. A. Michael Montanari
Mr. and Mrs. Louis Cotti
Mr. and Mrs. Chadwick
Mr. and Mrs. Micheal Bresnahan
Mr. and Mrs. James Caramello
Mr. and Mrs. Emerson Coleman
Mr. and Mrs. Ernest Silva
Mr. and Mrs. F. T. Brown
Mr. and Mrs. Robert M. Briggs
Mr. and Mrs. W. J. Lynch
Mr. and Mrs. James Frazier
Mr. and Mrs. Ernest Gomes
Mr. and Mrs. John Gascoyne
Mr. and Mrs. Arthur Gray
Mr. and Mrs. Clarence Fortini
Mr. and Mrs. Frank Freyermouth
Mr. and Mrs. John Fontes
Mr. and Mrs. Paul Whitman
Mr. and Mrs. Robert D. Williams
Mr. and Mrs. George E. Young
Mr. and Mrs. Manuel E. Fontes
Mr. and Mrs. Edward Cadose
Mr. and Mrs. Joseph Giovanetti
Mr. and Mrs. Richard Schweizer
Mr. and Mrs. Roth
Mr. and Mrs. Waino
Mr. and Mrs. Spencer White
Mr. and Mrs. Arthur Pedro
Mr. and Mrs. Maurice Bates
Mr. and Mrs. Morris Bloom
Mr. and Mrs. Leonard Barbieri
Mr. and Mrs. Enzo Bongiovanni
Mr. and Mrs. John Pascoe
Mr. and Mrs. Henry Dunlap
Mr. and Mrs. Richard T. Thatcher
Mr. and Mrs. John Prout
Mr. and Mrs. C. F. Donovan
Mr. and Mrs. Lawrence Leach
Mr. and Mrs. Lawrence D. Raymond
Mr. and Mrs. Arthur Doten
Mr. and Mrs. David Freeman
Mr. and Mrs. Joseph B. Correa

Congratulations to the
Senior Class

WALK-OVER SHOE STORE

8A North Street Plymouth

Compliments of

D. ROSSI & SONS

Compliments of

RELIABLE CLEANERS

28 Sandwich St.
Plymouth

Tel. 746-0520

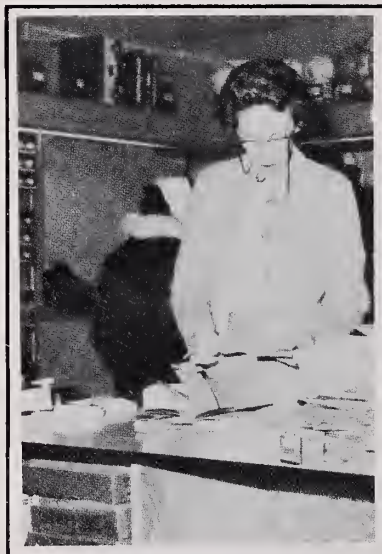

Congratulations to the
Class of 1965

M & M SPORTING GOODS COMPANY

PIlgrim 6-1915 35 Main Street

SPONSORS

Alves' Shoe Store
Anti's
Plymouth Supply Co.
Mary's Beauty Shop
Mayflower Awning Co.
Bluebird
H. A. Bradford and Sons Co., Inc.
Blue Blinds Gift Shop
Rebuttini's Food Store
Plymouth Glass Co.
Cotti Laurence Co., Inc.
O'Keefe's Hat Shoppe
Pilgrim "Super" Drug
Ye-Olde Country Store
White Springs Cranberries
Federal Cranberry Co.
Carver Country Homes
Tina's Sandwich Shop
North Carver Shell Station
Sears, Roebuck and Co.
Dexter's
Crowell's
Kingston Sunoco Service
Louis' Barber Shop
Benea Block Co.
Green Thumb
Happy Hollow Motel
Mando's Furniture Inc.
Maccaferri Shoe Store
Mario's Market
Ockers Co.
North Plymouth Liquor Mart
Valente Brothers Florists
Leonardi's Pioneer Food Store
Lincoln St. Service Station
Plymouth Antique Center
Gambini's
Harold K. Beal Jr.
Ted Vaughan, Carver, Mass.
Bell Shop
Barbeiri's Grocery Store
Mr. and Mrs. Edwin L. Brown
Carroll Cut Rate
Cape Travel Agency
Cappannari Bros. Grocery Store
L. E. Bouchard Co., Inc.
Mabel Crowell
Washburn's Lakeside Greenhouses
Leslie's
Mr. and Mrs. Louis Scotto
Mr. and Mrs. Spencer Brewster
Bob Pratt

The ROGERS PRINT

Producers of Preferred Printing

20 Middle Street
Plymouth, Mass.

Tel. 746-1234

LITHO-OFFSET & LETTERPRESS

Compliments of

GELLAR'S SERVICE STATION

State Road, Manomet
CA 4-2427

WILDES MOTOR CO., INC.

Samoset St. PI 6-2900
Plymouth, Mass.

SEARS FUEL CO.

"Let the Green Fleet

Deliver your Heat"

JOSEPH H. BOUCHER

Meats
Groceries
Novelties

So. Carver
Mass.
Phone UNion 6-3641

PRISCILLA GRILL

301 Court St. Plymouth

PI 6-9804

ACKNOWLEDGEMENTS

The editors of the 1965 **Pilgrim** express warm and sincere appreciation to the following people who have given of their time, their money, and their advice in order that this yearbook could become a reality.

Mr. Robert Vantine, our yearbook representative from the Delmar Printing Company, whose patience, understanding, advice, and sense of humor proved invaluable.

The Dicksons, our photographers, who worked beyond the call of duty to help us with deadlines and all problems.

Miss Anita Drisko, our new advisor, whose faith in us and understanding of "kids" in general was so important.

Mr. and Mrs. Edward Buckley, whose kind hospitality and warm home provided for our nightly "Pilgrim" meetings; especially to "Buck" for transporting material to and from Westwood savings us valuable postage money.

Mr. Randall Abbott, photographer, for pictures of the football and basketball seasons.

Mr. Patrick Berry, our senior class advisor, whose willingness to assist the yearbook and its problems was essential.

Miss Phyllis Boucher, our special advisor, who never failed us in the use of her apartment, Buick, Coke, popcorn, potato chips, and valuable suggestions.

Plimoth Plantation and Mr. E. Lawrence Couter, who gave us a selection of historical photographs for our theme pages.

Mr. and Mrs. Ernest White, for the use of their home for many of our meetings.

The administration and faculty, for their patience and understanding when classes had to be interrupted for **Pilgrim** pictures.

Chuck Caramello, our business manager, who took the entire financial responsibility of the yearbook in his hands and accomplished his task well.

Ce Ce and Barbara Buckley, our "secretaries", whose assistance became as vital to the final product as their understanding did to our problems.

Mr. Al Montanari, for his time and guidance in helping us use the staff camera.

Mrs. Alice Urann, who, because of a sincere interest in all students and a benevolence when the need is apparent, left us little choice for our dedication.

Ellie Fry, Nancy Randall, Ellen Kierstead, and Jean Furtado, for their constantly efficient clerical help.

All the editors, staff members, and interested students who worked to make this a good yearbook.

Our advertisers, sponsors, and friends for their continued support of this year's edition of the **Pilgrim.**

Donald Correa

Ronald Figueiredo

AUTOGRAPHS

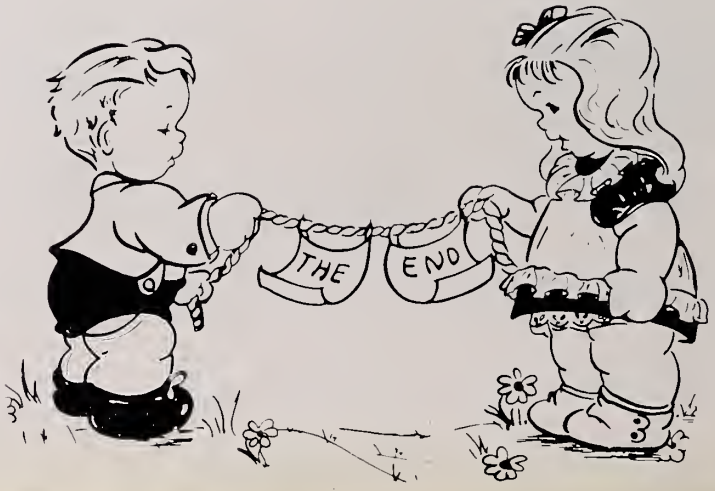

Delmar
PRINTING COMPANY • Charlotte,